LITHOGRAPHS *of* N. CURRIER *and* CURRIER & IVES

Not for Sale -

CONTENTS: MERCHANDISE FOURTH CLASS MAIL, POSTMASTER: This parcel may be opened for postal inspection if necessary. Return postage guaranteed.

Lindmark's

Book Store

62 MARKET ST. ÷ PO'KEEPSIE N.Y.

Digitized by the Internet Archive
in 2023 with funding from
No Sponsor

https://archive.org/details/lithographsofncu0000warr

LITHOGRAPHS OF N. CURRIER AND CURRIER & IVES

LITHOGRAPHS OF
N. CURRIER
AND
CURRIER & IVES

BY

WARREN A. WEAVER

Lindman-K

PUBLISHED BY THE
HOLPORT PUBLISHING CO.
NEW YORK

Copyright, 1925
by
HOLPORT PUBLISHING CO.

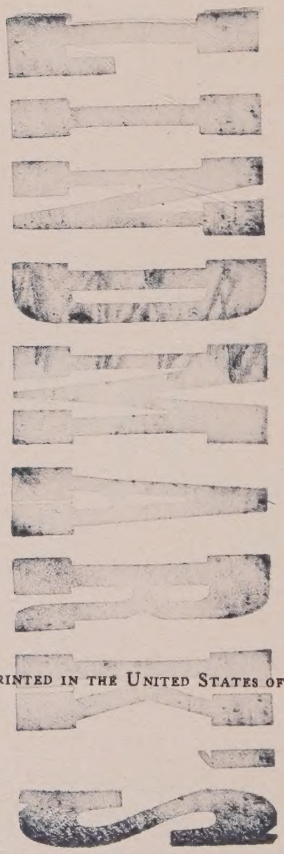

Printed in the United States of America

DEDICATED TO
AMERICA'S EARLY
LITHOGRAPHERS

FOREWORD

It is believed that a list of the productions of N. Currier and Currier & Ives, will prove of great help to those interested in scenes and customs of the Nineteenth Century.

The present day values, incorporated in an alphabetical list, will form a book of reference and guidance for collectors of these lithographs. This book is offered, therefore, with this idea in view.

CONTENTS

PART I

Introduction 17
Recorders of History 21
Chronology..... 32

PART II

Alphabetical List

Chapter A 43
Chapter B 51
Chapter C 55
Chapter D 61
Chapter E 66
Chapter F 68
Chapter G 72
Chapter H 78
Chapter I 82
Chapter J 84
Chapter K 87
Chapter L 88
Chapter M 92
Chapter N 97
Chapter O 99
Chapter P 101
Chapter Q 104
Chapter R 105
Chapter S 108
Chapter T 115
Chapter The 119
Chapter U 140
Chapter V 142
Chapter W 144
Chapter Y 147

LIST OF ILLUSTRATIONS

Plate		Opposite Page
I.	Gold Mining in California	17
II.	The High Bridge at Harlem, N. Y.	32
III.	Constitution and Java	33
IV.	American Homestead—Winter	48
V.	Central Park—Winter	49
VI.	Haying Time—The Last Load	64
VII.	Trotting on Harlem Lane, N. Y.	65
VIII.	Progressive Democracy—Prospect of a Smash Up	80
IX.	Storming the Castle	81
X.	A Night on the Hudson	96
XI.	Letting the Cat Out of the Bag!!	97
XII.	View of the Great Receiving Reservoir	112
XIII.	Van Amburgh & Co.'s Triumphal Car	113
XIV.	The Fiend of the Road	128
XV.	The "Lightning Express" Trains	129

LITHOGRAPHS OF N. CURRIER AND CURRIER & IVES

GOLD MINING IN CALIFORNIA.

PLATE I

CHAPTER I
INTRODUCTION

In a work so exhaustive of a subject as this book, covering a span of more than fifty years, it must be realized that it would be impossible for the author, or any living man, to have examined all of the lithographs listed. The capitalization has been done in exact duplication of the wording on the prints *where it has been possible to examine them,* or in duplication of the records.

The dates appearing in connection with the works of N. Currier are the days on which the print was made public. The records, specifying the exact date, were discontinued after June 8th, 1870, and thereafter it was possible only to give the year. In a number of cases two dates are given. One of these, of course, is a part of the title, and the last date given is the day of publication. As an example, "Great Conflagration at Pittsburg, Pa., April 10, 1845. May 9, 1845." *The first date is the day of the fire; the second, the date of publication of the print.*

All productions before May 6th, 1857, *were under the name of N. Currier. All after that date were Currier & Ives.*

In the beginning, N. Currier made little use of the Copyright Office. According to the records, the first entry was "Gulick Guard," dated March 19th,

1838. In 1840 the records show that four prints were copyrighted. In 1841, three appear; in 1842, seven, and in 1844, twenty. I have failed to find any for 1843. Search of the early records is very difficult, however, owing to the crude recording methods in vogue at that time. Undoubtedly some subjects were copyrighted in 1843, for N. Currier appears to have been doing business continuously, but in 1845 the records show forty-five. From that time on there was a big increase, and whole lots, sometimes a dozen, were dated in one day.

The last print copyrighted by N. Currier (1857) was "American Forest Scene: Maple Sugaring," and it commands an approximate price of $50. Currier & Ives copyrights appear regularly after May 6, 1857.

Many prints issued by N. Currier bear no date at all. This is also true in the later partnership of Currier & Ives. Sometimes it is possible to say within a range of two or three years, when these appeared. This is apparent oftentimes from style of dress, hats, or from signs on buildings and the like. In this work, however, no effort is made to give any dates except those which are either on the print or are available in record books.

A peculiar circumstance appears in that there does not seem to be one print regarding James G. Blaine. To one who remembers the hectic campaign for President in 1884, in which Grover Cleveland and James G. Blaine were the candidates, culminating in the election of Cleveland, this is amazing, to say the least.

But the firm of Currier & Ives seemed to have been producing numerous sketches. Political and historical subjects were being cared for by the newspapers.

Prints with such titles as "Agnes," "Lucy," etc., are in no demand, and usually fetch from $1 to $5. Certificates of birth, membership, marriage, etc., are of value only to those directly concerned. To be really valuable, a print must have some decisive appeal—it must have artistic value, it must be reminiscent of the home, or it must have historical value. The actual price is also dependent on size, condition and location, for a view of old Philadelphia, offered in Philadelphia, will invariably be more valuable than the same subject offered in Chicago.

The values quoted in this book are New York City values. They have been assembled through the help of private collectors, dealers in prints and by records of prices bid at auction sales in New York galleries.

CHAPTER II

CURRIER & IVES, RECORDERS OF HISTORY

AS an important recorder of American history, Nathaniel Currier will one day receive deserved recognition. Among collectors and those interested in the events, customs and personalities of the era between 1830 and up to about 1875 the quaint, naive and sometimes beautiful prints of Currier and later the firm of Currier & Ives are becoming known as important sources of historical information. No study of that period would be complete without the contribution of the many facts contained in these pictures, which form a comprehensive panorama of American life. Questionable as many of the prints are from the point of view of art, they almost all give an interesting reflection of the details of daily life or thought of the times, which will become more and more interesting and valuable as time goes on.

A little more than thirty years after Alois Senefelder, a Bavarian, had invented the process of lithography, Nathaniel Currier, then a boy of fourteen, was learning the craft as an apprentice in a shop in Boston. This establishment, which was the first, or almost the first real lithographic business in this country, was conducted by two adventurous young men, William S. Pendleton and his brother John. It had

been only a few years before, about 1820, that the first attempt at lithography in this country had been made by Bass Otis, a pupil of Gilbert Stuart. This initial effort resulted in two small landscapes of indifferent beauty, but these were quickly followed by other and better work by American artists, among whom were Rembrant Peale and Thomas Sully. Soon also the commercial possibilities of the art were taken up, so that ten years after the first lithographic print was made in America the new method of popular reproduction of pictures was being actively carried on in Boston, Philadelphia, and New York.

It was to New York that Nathaniel Currier came after less than five years of learning the new craft of lithography. He must have been an ambitious and capable youth, for we hear of him engaging in business with a partner in the latter part of the year 1832, when he was only nineteen years of age. This venture did not seem to be successful, and so he and his partner, a man named Stodart, parted company after about a year of work together. In 1835 Nathaniel Currier was again established in business, this time by himself at 1 Wall Street. Here with two presses he started that flood of "colored engravings for the people," as he stated on his advertising card, that did not stop for sixty-five years. In 1850 he took as partner James Merritt Ives, who upon Currier's retirement in 1880 carried on the business with the aid of Curriers son. In 1901 the firm of Currier & Ives went out of business.

As is shown on many of the Currier prints and in the New York City directory, the place of business during almost seventy years of activity moved eight times, although always remaining in the same district of the city. The collector of Currier & Ives prints is greatly indebted to the research of Mr. Frank Weitenkampf, who has in his valuable book, "American Graphic Art," as well as in other publications, presented much interesting material about them. He has given the following addresses of Nathaniel Currier and Currier & Ives, which are helpful in approximating the date of a print where only the address is given. Nathaniel moved from his first place of business, 1 Wall Street and according to the New York directory was located at 148 Nassau in 1836-37; 1838-72 at 152 Nassau, corner of Spruce, which was also numbered 2 Spruce and where the partnership started in 1850; 1873-7 at 125 and 123 Nassau; 1878-84 at 115 Nassau; 1885-94 at 115 Nassau and 33 Spruce; 1895-96 at 108 Fulton; 1897-1901 at 33 Spruce. There is also record of Currier & Ives at 125 Nassau and 33 Spruce in 1873 and N. Currier is listed in 1866 at 125 Nassau and 33 Spruce.

Little is known of the personality of this early American lithographer, Nathaniel Currier. Apparently he was not only a good business man who made for himself a fortune, but he gave generously to worthy causes and was a genial friend to those who knew him. To his shop came men like Horace Greeley and Henry Ward Beecher to talk of the news of the

day and see the latest proofs of his interesting prints.

The sudden and tremendous vogue of colored and uncolored lithographic pictures was doubtless due to the fact that in this new art a facsimile of the artist's drawing could be purchased for a low price. These prints which today we prize so highly were sold when they were published for a few cents a picture, or, as was the case with a series of scenes of streets issued by Jones & Newman, 128 Fulton, neighbors and contemporaries of Nathaniel Currier in 1848, a number of pictures in pamphlet form were sold for twenty-five cents. These particular ones were 8″ x 11″ in size and part of the cost was defrayed by advertisements of the merchants whose shops were shown in the prints.

Most of the Currier & Ives prints, however, were issued separately and sold on their merits. The cheap lithographs were in those days the only pictures on color of contemporary or historical events that could be secured by the populace. Copper and steel engravings were only for the few, and halftone reproductions in color were not available until the latter part of the period. There were no pictorial feature sections to the newspapers, and the illustrated magazines like Harper's Weekly and Frank Leslie's Illustrated Newspaper were still to come, and when they did arrive, with their black and white woodcuts, they were not serious competitors of the colored lithograph. In humble homes the prints were often tacked up on the wall just as they were purchased, while among the better class the more pretentious prints were framed.

One must not forget that the Currier & Ives prints which today bring hundreds of dollars were one form of the much derided "chromo" which, a generation ago, was the target for ridicule by all those trying to make the world a safer place for "Art."

Of the oldest prints of Nathaniel Currier that are generally known, one is the "View of the Great Conflagration of Dec. 16th and 17th, 1835; From Coenties Slip." This was drawn on the stone by J. H. Bufford from his own sketch. It was "Published by J. Disturnell, 15 Broad Way & J. H. Bufford, 10 Beekman St." and marked "N. Currier's Lith. No. 1 Wall St." Another print of the same great fire is entitled "Ruins of Merchants Exchange, N. Y. After the Destructive Conflagration of Dec'br. 16 & 17, 1835." This was also sketched and drawn on the stone by J. M. Bufford and published by J. Dusturnell at 156 "Broad Way." It is marked "N. Currier Press." As the copyright notice carries the date of 1835, it is evident that the print appeared only a few days after the great fire. There is also record of a print entitled "Upper Canada College" marked N. Currier and also dated 1835.

The numbers sometimes found on early prints seem to be of little help. as they do not always appear in sequence. Possibly when the numbering reached, say, 1000, the next prints issued were started at number one. This would account for finding lower numbers several years after high numbers.

The subjects of the thousands of prints put out by

N. Currier and Currier & Ives during their many years of activity covered the whole range of American social life. Prints depicting historical events comprised not only the Mexican War and Civil War, during which pictures of battles were issued soon after they were fought, but also pictured scenes of the Revolution.

Especially numerous were pictures of General Washington, often on a white charger, and suggesting in the artist's heroic posing of the figure the intense admiration that existed for the Father of his Country. Then there were the popular Western scenes, which combined contemporary events of the warfare the Government waged for so many years with the scattered Indian tribes on the plains, with adventurous incidents of trappers and pioneers. These latter, though generally vastly outnumbered by the redskins, always held them at bay with their trusty long-barreled rifles.

Scenes of hunting in the East, especially in the Adirondacks, and along the upper part of the Hudson River, gave not only exciting incidents but interesting and often beautiful pictures of the wild scenery of those still unsettled parts. Ships, too, of all kinds were favorite themes for these old prints, and today the series of Clipper ships are among the most valuable and beautiful. These prints picture those trim, three-masted schooners, sleek as greyhounds and as fast, that were the source of national pride not only because of their superior fleetness compared with the vessels of all other nations, but because they did

much in building up the ocean trade which contributed vastly to the prestige and prosperity of the young nation.

In addition to all these subjects were views of the cities, especially of New York. Pictures of important public buildings, such as the City Hall, the new Croton Aqueduct over the Harlem River, bridges, views of important streets, and great fires, came, one after the other, from the presses of these indefatigable workers. Also country views were produced which are among the most famous of their prints. Here a romantic touch was often given to the scene, and with an accurate knowledge of country life the artists showed rustic incidents, from maple sugaring in early spring to haying in the summer. In these series are found some of the most delightful of all of N. Currier and Currier & Ives' many subjects.

One must not overlook the less graceful but still interesting series of political cartoons on all the burning questions of the day. About the time the Mexican War ended in 1848 N. Currier began to actively supplement the intense political tempests of those times with many amusing and often cutting caricatures of the political situation of the moment.

Especially interesting are the caricatures issued from just before the Civil War by Currier & Ives up to the time when the advent of the newspaper and magazine cartoon began to dim the popularity of the single lithographic sheet. Allied with the cartoon were the

comic pictures such as the series of caricatures of negro life drawn by the ready hand of Thomas Worth.

Although we are indebted to Nathaniel Currier and J. M. Ives for the printing and publishing of these prints, the vitally important part of making the original drawings was accomplished by the skill and artistry of numerous artists of the period. Some of the artists we know from the names signed on the print, but many of the lithographs carried no hint as to their creators. One of the most familiar names is that of F. F. Palmer. This was a Mrs. Palmer who for many years drew rural scenes "from nature and on stone" for the lithographers. Arthur Fitzwilliam Tait, under the modest signature of A. F. Tait, is another artist whose name is often found on some of the best Currier & Ives prints. He was an English painter who emigrated here in 1850 and settled in New York. His forte was landscape and animals, and his paintings soon earned him membership in the National Academy of Design. "The Prairie Hunter," "A Check. Keep Your Distance" and "American Forest Scene," the last named "maple-sugaring in the woods," were some of his paintings reproduced in these early lithographs.

Another artist whose work was used and who put on the stone not only his own compositions but also the work of others was Charles Parsons. He was a landscape painter, born in England in 1821, whose long career was spent in New York. A man of great versatility, his illustrations appeared in Harper's

Magazine for many years, and he also directed the Art Department of the Harper Bros. publishing house. Scenes of New York such as "Central Park: Winter" allowed him opportunity to portray contemporary life with both interest and fidelity. In sea prints like "Hove to for a Pilot" and "Discharging the Pilot" he shows what he could do in drawing other men's work on the stone.

Other artists whose names are often found on these prints are Currier's partner, J. M. Ives, J. Cameron, G. H. Durrie and Louis Maurer. The last-named was not only one of the most famous cartoonists of his day and the author of many political prints issued by Currier & Ives, but he also lent his talent to producing series such as "The American Fireman" and to the picturing of country idyls. Reproduction of the work of famous painters of the day where the subjects had a popular appeal was also done. Among such artists represented by their painting drawn by others on the stone was George Inness, the great American landscape painter.

The most important period of these interesting prints was roughly the forty years from Nathaniel Currier's start in the early thirties up to the beginning of the seventies. As shown in their use of the work of such artists as George Inness. their prints on the whole were better than those of their contemporaries, being done with greater simplicity and having more human interest and illustrative effect. It was, after all, the authentic picturing of the life of the times

that they strove to achieve in their lithographs.

When we have accepted certain conventions of coloring, such as uniform spring green for the trees and grass, blue for water and salmon or gray for stone work, we can discern a quaint delightfulness in the naivete and see how the very meticulous attention to details lends an authentic and pleasing air to most of the scenes. It is this fidelity to nature that gives these prints such a high historical value. Costumes, architecture, household utensils, farming details, street scenes. home interiors, and all the minutae of the American scene of the middle and last half of the nineteenth century is preserved with a completeness and range that is found in no other form. Collectors of Currier & Ives prints in preserving them are having the pleasure of their hobby and serving the historians of today and tomorrow far better than they generally realize.

CHAPTER III

CHRONOLOGY

The works of N. Currier and Currier & Ives are the reflection of the times. Pictures were too crude and expensive to be in much favor with publishers of newspapers and magazines. Therefore, it became the duty of our early lithographers to record the events of their day in pictures. These have survived in much greater numbers than the magazines and news periodicals of their day.

The office of an early lithographer must have been a very busy place indeed. Every event of great public interest, whether it was "*The Burning of Chicago,*" or "*The Terrific Combat Between the Monitor* (2 *guns*) *and Merrimac* (11 *guns*), *March* 9*th,* 1862," was pictured, usually in colors, for the curious of the world, and the great American public in particular.

The whole establishment reflects the great influence news of the day had in this business, particularly the early political conflicts. Periodically there were the banners of the Whig, the Democratic and the Republican Parties. Following them were "*The Presidents of the United States.*" Many of the works of N. Currier, of course, are among the most valuable products. These are, generally speaking, local historical prints. The "*View of the Distributing Reservoir on Murray's Hill, City of New York*" was published on

THE HIGH BRIDGE AT HARLEM, N.Y.

PLATE II

PLATE III

December 7th, 1842, and it has been sold at auction in New York for $125.00. On the same day, N. Currier published "*The Battle of New Orleans, fought Jan. 8th,* 1814. This print brought only $15.00 in an auction gallery, and emphasizes that age is not of such importance as association—for people still live who value a New York view, but have not such interest in the Battle of New Orleans.

From his beginning, N. Currier selected and admirably covered a very diversified range of subjects. In the Forties, when steam navigation on our waterways was still in its early stage, he produced the print entitled "*An Awful Explosion of the 'Peace Maker' on board the U. S. steam frigate Princeton, Feb. 28th,* 1844, *by which Sec. of State Upshur, and Sec. of the Navy Gilmer were killed.*" Others were "*Loss of the Steamboat Swallow while on her trip from Albany to New York,*" and "*U. S. Steam Frigate Mississippi in the Gulf of Mexico, Mar.* 1874."

At the same period in our early history among the national catastrophes of the day pictured were: "*Great Conflagration at Pittsburg, Pa., April 10th,* 1845, and "*Views of the Great Conflagration at New York, July 19th,* 1845." This latter spectacle was illustrated from the various vantage points—Bowling Green and Broad Street being two locations named.

Pictures have ever served to rouse interest and enthusiasm in time of war, and the lithographers of our early days as a nation did their part by displaying the gallantry of our commanders, our troops, and our

navy, in hundreds of their finest masterpieces. Who can gaze on the picture of the engagement between the "*Constitution and Java*" or "*General Taylor Never Surrenders*" or "*The Brilliant Charge of Captain May*" without experiencing pride in our early struggles and confidence in our future? But with all this stress of time during political development, war, catastrophes, creation of great cities like Baltimore, Philadelphia, Boston and New York, N. Currier still found time for a remarkable number of works on religious subjects and events of the home, of which "The Harvest Dance," "The Bride," "The Star of Love," "Husking," etc., are excellent examples.

Ten Years Later

In the Fifties America had developed toward the ocean. Her clipper ships sailed the seven seas. Her commerce and her importance was recognized throughout the world and she was intensely interested in her growing merchant marine. The result we find is that N. Currier was lithographing more and more ships. Vessels using steam had shown their worth in short voyages for years. Toward 1850, a great rivalry in trans-Atlantic mail service sprang up. Steamship companies became keenly competitive and the result, so far as prints were concerned, was that lithographs had to be produced of all the marvels of the age in the regular trans-Atlantic service. The "Atlantic," the "Pacific," the "Arctic," the "Baltic," "Asia," "San Francisco," "Washington," "Persia"—all were pictured at the height of their glory. But while steam-

ships will ever excite wonder and amazement, it is the clipper ship that will arouse admiration, and in this N. Currier excelled. Such works as *"The Clipper Ship Dreadnaught," "The Clipper Ship Red Jacket," "The Clipper Ship Ocean Express," "Discharging the Pilot,"* are among the more valuable of all the N. Currier lithographs offered today.

The country was opening up. Roads and canals were replacing the trails of the pioneers, and people in the country were assuming a higher standard of living, now that the settlers had been greatly relieved of their early vigilance against Indians and the necessity of eking out their existence from the soil and the forests. Therefore it followed as a natural development that N. Currier produced some of his most beautiful rural and hunting scenes during this period. *"The American Country Life"* series was copyrighted February 28th, 1855. While these subjects are not especially rare, they are among the most valuable of this type. In a number of cases, N. Currier developed small series with one general title, and this is one of those cases.

Another result of the relieved tension that our national growth had created, was the awakening of sports in the States. Horse racing had an importance as great as baseball or football has in our day. There were few families outside of the cities but boasted of a horse and, since everybody knew horses and prided themselves in their knowledge of horseflesh, it was only natural that trotting and racing prints should be

in great demand. N. Currier met this demand with beautiful lithographs of the heroes of the turf. Pacing scenes, trotting races, such as *"The Celebrated Pacing Mare Pocahontas," "The Celebrated Horse Lexington," "Some Pumpkins," "Trotting His Mile in* 2.10," and others.

During this period new developments in our great cities aroused considerable interest. Spectacles like *"The High Bridge at Harlem," "The Life of a Fireman"* (series of four) and similar marvels of city life proved to be in great favor. Linked in importance to these achievements were the *"First Appearance of Jenny Lind in America," "Castle Garden, Sept.* 11, 1851," *"Grand Reception of Kossuth at City Hall, New York, Dec.* 6, 1851," *"Barnum's Gallery of Wonders," "Mrs. Fisk and the Misses Fox,"* the original mediums who caused the mysterious noises at Rochester, N. Y., and dozens more.

In 1860, the Civil War Period, the nation was in turmoil. Civil war was impending, and the election campaigns were closely watched by both the North and the South. Pictures played an important role, and Currier & Ives produced a large share of them. John Bell, John Morissey, Hannibal Hamlin, John C. Breckinridge, Joseph Lane, Herschel V. Johnson, Stephen A. Douglas and many others beside Lincoln were shown. The campaign prints of Abraham Lincoln were particularly numerous.

In the next four years the attention of the nation was focused on the great conflict between the North

and South. It was only logical that the demand for pictures would necessitate works recounting the battles of our ships, the storming of forts, the tragedies of war, slavery and the success of our arms. All of this had its climax in the assassination of Lincoln, in 1865.

Even during the war a large number of the most beautiful rural life scenes were issued, and many of these are considered without a peer. "*Winter Morning, Feeding the Chickens,*" "*American Hunting Scenes,*" "*A Good Chance,*" "*American Frontier Life,*" and "*On the War Path*" are only a few of the excellent prints produced at that time.

Transportation had proved its worth to the nation in war, and Currier and Ives could not resist the appeal and interest which the railroads were creating. About the same time a new monarch of the sea, "*The Royal Mail Steamship Australasia,* 3100 *Tons*" was produced. But the real interest lay in the railroad prints, such as "*The Lightning Express Train,*" "*Leaving the Junction,*" "*American Express Train*" and the "*Lookout Mountain, Tenn., and Chattanooga Railroad.*" These railroad scenes are among the more rare of the surviving prints.

While the years 1864 and 1865 were devoted largely to political propaganda, the assassination of Lincoln and post-war excitement, still Currier & Ives seemed to sense the feeling of a restless people, and began to produce scenes of Western life.

The war had engenedered a restless nature in thou-

sands of our soldiers. To return to their homes was not what they wanted—they yearned to travel—and the Great West held a lure from its gold-rush days. Currier & Ives apparently catered to the demand for western travel, so early in 1865 they put out many of their most beautiful western masterpieces. "*Rocky Mountains,*" "*Emigrants Crossing the Plains,*" "*Yosemite Valley, California, the Bridal Veil Falls,*" "*Across the Continent,*" "*Westward the Course of Empire Takes Its Way,*" and others, equally alluring and fascinating were made.

By 1866 excitement from the war had abated. The stable government had gained the confidence of the people, and home life took its place in the minds of a peace-loving nation. Thus the period from 1865 to 1875 witnessed the greatest activity in the history of lithography. Every sort of subject on which the public displayed interest was made into picture form. Enterprising store-keepers subscribed to a service by which they received lithographs to display in their windows and on the walls of their shops, to the intense interest of the local population. Thus it was that many prints were supplied in two sizes, the large size intended to be sold and framed for decoration; the smaller, to be hung in a window to attract the passer-by, just as similar methods are employed in the present day by news photographers who supply current news pictures to small storekeepers to be posted in their windows.

Thus we find sporting events such as "*James Ham-*

mill and Walter Brown in Their Great Five Mile Rowing Match," the *"Yacht Squadron at Newport," "The Celebrated Horse 'Dexter,' the King of the World."* In this period also appeared the first large production of humorous pictures. This phase of the business did not reach its height until a number of years later, but many remarkable examples appeared about this time, and their reception consequently must have had considerable influence in the development later of the fascinating humorous sketches which we of the present day so well remember on the walls of the barber shop back in the home town of our youth. Once plentiful, they seem now to have all been lost. Humorous Currier & Ives prints are seldom offered in the auction galleries of New York and sell at from $3 to $5 to $10.

The comforts of and love for home are typically portrayed in *"Home to Thanksgiving,"* one of the highest priced Currier & Ives prints ever sold at auction in New York. This print brought $800.00. Others of a similar vein are *"The Old Plantation Home," "Skating Scene, Moonlight,"* and *"American Homestead,"* while the South came in for its share in *"On the Mississippi, Loading Cotton," "A Race on the Mississippi," "Southern River Scenery," "On the Mississippi," "High Water"* and *"Low Water on the Mississippi."*

At the recent sale of Currier & Ives prints at the Anderson Galleries, New York City, on Oct. 8, 1925, (Stephen Van Rensselaer Collection), *"Life of a*

Hunter—Tight Fix" brought a high price, $625 being paid for this print.

Yachting seems to have been the vogue at this period, for Currier & Ives pictured not only the yacht clubs, yacht races and club regattas, but many of the popular racers of the day, such as the "*Sappho*" or the "*Meteor.*"

By 1875, photography in one or another of its forms seems to have wrought a great difference in the lithographing business. It is hard to say what subjects predominate. The home and farm scenes, hunting, fishing, steamships and racing prints, all are becoming less numerous productions of Currier & Ives. In their stead are a mixture of works seemingly produced at random. "*Trying It On,*" "*Fleety Golddust,*" "*Short Stop at a Way Station,*" "*Try Our Clams,*" "*Prime Tobacco,*" "*We Met By Chance,*" "*Hat That Makes the Man,*" and such a range of subjects seems to denote the passing of the importance and the prestige of the old lithographers.

The last stage of Currier & Ives is still too recent for much material to have developed. The trend seems to have grown more humorous and more commercial, barring the necessities of politicians who, since the beginning of the industry, used it in all the national campaigns.

Photoengraving had developed into a cheap and satisfactory method of reproduction, and the development of the modern printing presses enabled newspapers to distribute pictures so quickly that lithog-

raphy slipped further and further down into obscurity. By 1880 we find the subjects being produced were tending more and more to sports, trotting horses and humorous subjects, until 1896, when the final print appeared.

ALPHABETICAL LIST OF LITHOGRAPHS BY N. CURRIER AND CURRIER & IVES

A

A Big Thing in Ice. He don't see it. Jan. 25, 1862.
A Brush on the Road. Feb. 28, 1855. $42.00.
A Brush on the Road. 1872. $20.00—$40.00.
A Brush with Webster carts. 1884.
A bad point on a good Pointer. 1879.
A Bare Chance. 1879.
A Bad Break. 1879.
A Brace of Meadow Larks. 1879. $20.00.
A Brush for the Lead. N. Y. "Flyers" on the Snow. Apr. 16, 1867. $65.00.
A. Goldsmith's b.g. Driver, by Volunteer. 1879.
A Changed Man. 1880.
A Champion Race. 1894. $12.00.
A Check. "Keep your distance." Feb. 1, 1853. $100.00.
A Chip of the Old Block. N. Currier. Not dated. $15.
A Clean Sweep. 1889.
A Clearing on the American Frontier. C&I. Undated. $30.
A Clipper Ship in Snow Squall. C & I. Not dated. $25.
A Close Calculation—"Don't You Wish You May Get It." N. Currier. Not dated. Small folio. $10.
A Close Heat. 1871. $9.00.
A Crack Trotter (pair). C. & I. $4.50.
A "Crack Team" at a Smashing Gait. Dec. 10, 1869. $27.50.
A Cross Matched Team. C. & I. $4.50.
A Darktown Donation Party. An Object Lesson. 1893.
A Darktown Donation Party. A Doubtful Acquisition. 1893.
A Dash for the Pole. 1893.
A Dessert of Fruit. June 29, 1869. $7.00.
A Desperate Finish. 1895. $7.00.
A "Dodge" that won't work. 1872.
A "Dodge" that Won't Work. C. & I. Undated.
A Disputed Heat—Claiming a Foul. C & I. 1875. $15.
A Driving Finish. 1891. $10.00.
A Good Send Off.....Go! 1872.

A Fair Field and No Favor. 1891.
A Fair Start. C. & I. $3.00.
A Fast Team. "Out on the loose." June 15, 1859.
A Fast Heat. 1894.
A Four-Oared Shell Race. C. & I. 1884. $35.00.
A Full Hand. 1884.
A Glimpse of the Homestead. Oct. 29, 1859. $17.00.
A Glimpse of the Homestead. C & I. 1863. $12.50.
A Good Day's Sport. Homeward Bound. Oct. 26, 1869. $20.00.
A Good Send Off—Go! 1889.
A Halt by the Wayside: The Covered Wagon. C & I. Undated. Small folio. $27.50-$35.
A Hard Road to Travel. Feb. 24, 1863.
A Head and Head Finish. 1893. $8.00.
A High old smoke. Go in Fellers. 1888.
A Home in the Wilderness. Mar. 28, 1870. $30.00-$25.00.
A Hot Race to the Wire. C & I. 1876. $6.00.
A Hot Race from the Start. 1893.
A Home on the Mississippi. C & I. 1871. $11.00.
A Home on the Mississippi. 1871. $14.00.
A Home in the Wilderness. C. & I. 1871. $30.00.
A Howling Swell on the War Path. 1890.
A Howling Swell. His Scalp in danger. 1890.
A Humming Trot. 1893.
A. Lincoln, Sixteenth President. Undated. $5.00.
A Little Groggy. 1884.
A Little High Strung. 1879.
"A Little More Grape, Capt. Bragg." July 19, 1847. $15.
A Little More Grape Capt. Bragg. Nov. 10, 1847.
A Little Game of Bagatelle. Between Old Abe the Rail Splitter and Little Mac the Gunboat General. C. & I. Undated.
A Mansion of the Olden Time. C. & I. $10.00.
A Midnight Race on the Mississippi, Dated 1860. $45.00—$32.50. Dated 1875, $17.50—$15.00.
A Mother's Treasure. N. Currier. Undated. $2.50.
A Nice Family Party. C. & I. Undated.
A Nice Family Party. 1872.
A Night on the Hudson. Mar. 29, 1864. $42.50.
A Philosopher in Ecstasy. C. & I. 1872.

A Pair of Nutcrackers (Squirrels). C & I. Undated. $8.
A Parley. Prepared For an Emergency. Nov. 24, 1866.
A Penitent Mule. 1890. $6.00
A Prince of the Blood. 1893.
A Promising Family. Black and Tan. Dec. 22, 1868. $7.00.
A Put up Job. 1883.
A Race on the Mississippi. Mar. 28, 1870. $10.50-$12.00.
A Race for Blood. 1894.
A Radical Party on a Heavy Grade. C. & I. Undated.
A Rattling Heat. 1891.
A Rattling Heat. 1893.
A Regular Hummer. 1879.
A Rising Family. Pair of woodcock with young. C & I. 1857. Rare. $140.00.
A Rising Family. (A Family of Snipe). May 6, 1857. $85.00.
A Servicable Garment—or Reverie of a Bachelor. C. & I. Undated. $12.00.
A Set of Eight. C. & I. $3.00.
A Scene in Old Ireland. Undated. C. & I. $2.00.
A Sharp Brush. 1884. $10.00.
A Sharp Pace. 1884.
A Sharp Pace. 1887.
A Snowy Morning. Mar. 22, 1865. $20.00.
A Sociable Smoke. 1880.
A "Spill Out" on the Snow. Mar. 28, 1870. $11.00.
A Squall Off Cape Horn. C. & I. Undated. $15—$20.
A Stag Hunt at Killarney. C & I. Not dated. $5.
A Staunch Pointer. C. & I. Undated. $7.50—$26.00.
A Strawberry Feast. C. & I. $7.00.
A "Stopping Place" on the Road. The Horse Shed. Dec. 22, 1868. $27.50.
A Summer Retreat. May 9, 1869. $18.00.
A Summer Landscape—Haymaking. C. & I. Undated. $26.
A Year After Marriage. Mar. 20, 1847. $2.50.
A Year After Marriage. C. & I. Undated. $3.50.
A Terrible Collision. 1880.
A Thrilling Incident During Voting—18th Ward, Philadelphia., October 11. C. & I. Undated.
A "Trot for the Gate Money." Dec. 10, 1869.

A Two Minute Clip. 1893.
A View of the St. Lawrence, Indian Encampment. C. & I. Undated. $12.00.
A View of the Federal Hall of the City of New York. *C. Currier.* Undated.
A Villa on the Hudson. Jan. 12, 1870. $22.50.
A Virginia Home in Olden Time. 1872. $31.50.
A Wild Cat Banker, or a "Circulating Medium." May 27, 1853.
Abigail. Sept. 17, 1846. $2.00.
Abraham's Dream! Coming Events Cast Their Shadow Before. C. & I. Undated.
Abraham's Dream. "Coming Events Cast Their Shadows Before." Sept. 22, 1864.
Abraham Lincoln. Bust portrait, turned slightly to right. Beardless. 1860. From a photograph by Brady. $155.
Abraham Lincoln (in oval). 1860. Beardless bust portrait, turned slightly to right, against drapery background. C. & I. $24.00.
Abraham Lincoln. Bust portrait, beardless, turned slightly to right. C & I. 1860. $47.50.
Abraham Lincoln. Beardless, half length, seated, turned slightly to left; book in one hand, other concealed under coat. 1860. $20.
Abraham Lincoln. Bust portrait, with short beard. Three-quarters to right. C & I. $4.00.
Abraham Lincoln. Half-length, standing, one hand resting on book, other behind back. $9.00.
Abraham Lincoln. Bust portrait, looking to right. C & I. $3.00.
Abraham Lincoln. The Martyr President. May 10, 1865. $5.00.
Abraham Lincoln. The Nation's Martyr. Assassinated April 14, 1865. C. & I. Undated. $5.00.
Across the Continent. "Westward the course of Empire takes its way." June 13, 1868. $140.00.
Act II, Scene I, In the Shauc haun. C & I. Not dated. $8.
Adam Naming the Creatures. Dec. 17, 1847. $12.00.
Adam and Eve in the Garden of Eden. Aug. 12, 1848.
Adelaide. June 2, 1846.
Adeline. July 2, 1849.

Adeline. April 1, 1848.
Aesthetic Craze. What's de matter wid de Jigger? 1882.
Admiral Porter's Fleet, running the Rebel Blockade at Vicksburg. May 18, 1863. $20.00.
Africa. 1870. $2.00.
Agnes. Sept. 18, 1846.
Alcryon. 1889.
Alexander. 1882.
Alexander, Mr. H. Rockwell's horse. N. Currier. Not dated. Small folio. $12.
Alexander. Race Horse. Mch 17, 1840. Not dated. N. Currier. Rare. $50.00.
Alice. Dec. 31, 1844. $1.00.
All Broke Up. 1884.
Almira. May 28, 1845. $12.50.
Amanda. Mar. 14, 1846. $3.00.
Amateur Muscle in the Shell. 1876.
Amateur Muscle in the Shell. 1880.
Amelia. July 19, 1845. $2.00.
America. 1870. $3.50.
American Autmun Fruits. 1875. $7.00.
American Autumn Fruits. Apr. 13, 1865. $5.00.
American Brook Trout. C & I. 1872. Small. $35-$40.
American Coast Scene—Desert Rock Light House, Maine. C. & I. Undated. (The only known copy.) $27.50.
American Country Life—May Morning. N. Currier. 1855. Large folio. 1855. $50.00
American Country Life: May Morning. Feb. 28, 1855. $20.00—$37.50.
American Country Life: Pleasures of Winter. Feb. 28, 1855. $75.00.
American Country Life: October Afternoon. Feb. 28, 1855. $42.50.
American Country Life: Summer's Evening. Feb. 28, 1855.
American Eclipse. 1880.
American "Express" train. July 19, 1855. $85.00—$150.
American Express Train. Nov. 29, 1864. $80.00—$140.00.
American Dead Game. Sept. 14, 1866.
American Farm Life, from painting by A. O. Van Willes. Oct. 21, 1868. $30.00.
American Farm Yard: Morning. May 6, 1857. $30.00.

American Farm Yard: Evening. May 6, 1857. $30.00.
American Farm Scenes: Nos. 1, 2, 3 and 4. Mar. 28, 1853. No. 2, $25.00. The Set, $150.00.
American Feathered Game: Patridges. Sept. 19, 1854. $25.
American Feathered Game. Woodcock and Snipe. May 13, 1854.
American Feathered Game. Woodcock and Snipe. C. &. I. Undated. $7.00.
American Feathered Game. Mallard and Canvas Back Ducks. May 13, 1854.
American Feathered Game: Wood-Duck and Golden Eye. Sept. 19, 1854.
American Field Sports: "Flushed." Aug. 28, 1857. Rare $105.00.
American Field Sports: "On a Point." Aug. 28, 1857. Rare. $25.00—$55.00.
American Field Sports: A chance for both barrels. Aug. 28, 1857. Rare $110.00—$92.50.
American Field Sports: "Retrieving." Aug. 28, 1857. Rare $100.00—$90.00.
American Forest Scene: Maple Sugaring. Dec. 15, 1856. $52.00—$40.00.
American Forest Game. Aug. 10, 1866. $5.00.
American Frontier Life. "On the War Path." Feb. 2, 1863. $45.00.
American Frontier Life, "The Hunter's Stratagem." Sept. 3, 1862. $40.00.
American Fruit Piece. Oct. 29, 1859. $8.50.
American Game Fish. Aug. 10, 1866. $22.00.
American Girl and Lady Thorn, May 10, 1869. June 29, 1869.
American Homestead, Spring. C & I. 1867. Small. $26.
American Homestead—Spring. C. & I. 1869. $32.50.
American Homestead, Autumn. C & I. 1869. $20.00-$25.
American Homestead. Summer. Dec. 22, 1868. $25.00—$37.50—$18.00.
American Homestead. Winter. Dec. 22, 1868. $27.50—$37.00—$20.00.
American Hunting Scenes. "A good chance." Feb. 2, 1863. $80.00.

PUBLISHED BY CURRIER & IVES ENTERED ACCORDING TO ACT OF CONGRESS IN THE YEAR 1868 BY CURRIER & IVES IN THE CLERK'S OFFICE OF THE DISTRICT COURT OF THE U.S. FOR THE SOUTHERN DISTRICT OF NEW YORK. 125 NASSAU ST. NEW Y.

AMERICAN HOMESTEAD WINTER.

PLATE IV.

PLATE V

American Hunting Scenes. "An Early Start." Dec. 15, 1863. $50.00.
American Jockey Club Races. 1874.
American Landscape. C. & I. Undated. $3.00.
American Mountain Scenery. Dec. 22, 1868. $25.00.
American Prize Fruit. Mar. 11, 1862.
American Railroad Scene. 1872.
American Railroad Scene. 1874.
American Scenery, Palenville, New York. C&I. Undated. $12.50.
American Steamboats on the Hudson. 1874. $16.00.
American Speckled Brook Trout. (from life by S. F. Tait). Feb. 10, 1864. $10.00.
American Summer Fruits. 1875.
American Trotting Stud. Mambrino Pilot. Flora Temple. Aug. 10, 1866.
American Whaler. N. Currier. Not dated. Scarce. $50.
American Winter Scenes: Morning. May 13, 1854. $80.
American Winter Scenes: Evening. May 13, 1854. $100.00.
American Winter Sports. Trout fishing in Chateaugay Lake. June 9, 1856. $25.00.
American Winter Sports: Deer shooting in the Shattagee. Oct. 16, 1855. $150.00.
Among the Pines. A First Settlement. C. & I. Undated. $12.00.
Amelia. Nov. 29, 1845.
Angeline. Apr. 21, 1846. $2.50.
Animal Creation. 1875.
Ann. Mar. 11, 1848.
An Affair of Honor. A stray shot. 1884. $25.00.
An Affair of Honor. A critical moment. 1884. $32.50.
An American Farm Scene in the Olden Time. C & I. Not dated. $17.50.
An American ship rescuing the officers and crew of a British Man of War. Dec. 15, 1863. $20.00.
An English Winter Scene. C. & I. Undated. $25.00.
An Exciting Finish. "Water Jump." 1884.
An Heir to the Throne. C. & I. Undated.
An Heir to the Throne, or the Next Republican Candidate. Dec. 11, 1860.
An Increase of Family. May 18, 1863.
An Inviting Dish. Jan. 12, 1870.
An Impending Catastrophe. C. & I. Undated.

An Impending Catastrophe. Oct. 6, 1868.
An Obdurate Mule. 1890.
Any Port in a Storm. 1884.
Angel of Prayer. 1875.
Angel Footsteps. 1878.
Ann Maria. Nov. 27, 1846.
Apollo. 1885.
Apples, from original painting by W. M. Brown. June 3, 1868. $25.00.
Apples and Plums (1st premium). 1870.
Arabian. Aug. 26, 1846. $4.50.
Arion. 1892.
Aristotle. 1893.
Aristotle, Marie Frank, and Red Virgil. 1893.
Arguing the Point. June 11, 1855. $60.00—$37.50—$85.
Armoured Steel Cruiser New York. 1893.
Artist in Hair. 1872.
Asleep. Aug. 12, 1848.
Asia. 1870. $2.50.
Asking a hand. 1887.
At the Fair Grounds. 1890. $12.00.
At the Fair Grounds. 1894.
Attack of the Gun Boats upon the City and Castle of San Juan de Ulloa. June 7, 1847. $12.50.
Attack on the Castle of Chapultepec by Generals Quitman and Shields' Divisions. Nov. 27, 1848.
Attack on the Widow McCormack's House, Ireland, July 29, 1848. Oct. 2, 1848. $12.50.
Autumn on Lake George. C. & I. Undated. $5.00—$12.00.
Autumn in New England. Cider Making. Aug. 10, 1866. $45.00—$35.00.
Autumn Fruits. Oct. 9, 1861. $5.00.
Autumn. 1871. $2.50.
Augusta. Mar. 11, 1848.
Awful Explosion of the "Peace Maker" on board the U. S. steam frigate Princeton, Feb. 28, 1844, by which Sec. of State Upshur and Sec. of Navy Gilmer were killed. April 10, 1844. $14.00.
Awful Wreck of the Steamer Atlantic. N. Currier. 1846. $20.00—$25.00.
Axtell. 1890.

B

Babes in the Woods (Young Partridges). Apr. 1, 1868. $45.00.
Backed to Win. 1880.
Balk on a Sweepstake. 1881.
Baltimore in 1880. $20.00.
Barnum's Gallery of Wonders. 1. The Original of General Tom Thumb. May 10, 1860. $5.00.
Barsqualdi's Statue. Liberty frightening the World. 1884.
Base Hit. 1882.
Bass Fishing, Macomb's Dam, Harlem River. Aug. 4, 1852.
Battle of Bunker's Hill. N. Currier. Undated. $31.00.
Battle of Buena Vista. April 7, 1847. $9.00—$7.00.
Battle of Cerro Gordo, April 18, 1847. May 22, 1847. $32. $25.00—$35.00.
Battle of Chumbusce. Sept. 23, 1847. $10.00.
Battle of Coal Harbor. C & I. $7.50.
Battle of Cornith, Miss., Oct. 4, 1862. C&I. Undated. $6.
Battle of Five Forks, Va. C. & I. $20.00.
Battle of Five Forks, April 1st, 1865. C & I. Undated. $8.
Battle of Fredericksburg, Va., December 13, 1862. Jan. 14, 1863. $12.50.
Battle of Malvern Hill, Va., July 1, 1862. C. & I. Undated. $6.00.
Battle of Mill Spring, Ky. Undated. $5.00.
Battle of Pea Ridge, Ark. C. & I. 1862. $8.00.
Battle of Resaca de la Palma, May 9, 1846. July 24, 1846. $12.50.
Battle of Sacramento, February 28, 1847. Oct. 16, 1847.
Bay Gelding Alley. 1879.
Beach Snipe Shooting. Jan. 12, 1870. $170.00.
Bear Hunting. Close Quarters. C. & I. Undated. $25.—$35.
Beautiful Pair. 1872.
Beauty Awake. C & I. Undated. Small. $1.50.
Benjamin Franklin, the Statesman and Philosopher. Oct. 28, 1847.

Bella. 1876.
Belle Hamlin. 1889.
Belle Hamlin and Justine. 1890.
Belle of the West. N. Currier. Undated. $4.50.
Bell-y Punch. 1876.
Be not wise in thine own eyes. 1872.
Bending Her Bean. 1880.
Bessie. 1872. 25c.
Best in the Market. 1880.
Between Two Fires. C & I. 1879. Medium folio. $12.50.
Billiards: "A Kiss." 1874.
Billiards: "Double Carom." 1874.
Billiards: "Froze Together." 1874.
Billiards: "Played Out." 1874.
Billy D. with running Mate. 1881.
Bird's-eye View of New York. 1881. $25.00.
Bird's-eye View of Philadelphia. 1875. $14.00.
Bird to bet on. 1880.
Bite All Around. 1880.
Biting Lovely. 1882.
Black Duck shooting. 1879.
Black Cloud. 1882.
Black Eyed Susan. June 23, 1848.
Black Hawk. Feb. 15, 1850. $52.50.
Black Hawk and Jenny Lind. Feb. 21, 1850. $14.00.
Black Squall. 1879.
Blackwells Island, East River, from 86th St., New York. Nov. 23, 1862. $48.00—$30.00.
Blood Will Tell. C. & I. Undated.
Blood will tell. 1879.
Blue Monday. C. & I. Undated. $7.50. $10.00.
Bodine. 1876.
Bombardment and Capture of Island Number 10. June 3, 1862.
Bombardment and Capture of the Fort at Hatteras Inlet, N. C. C. & I. Undated. $6.00.
Bombardment of Fort Sumter, Charleston Harbor. C. & I. Undated. $3.00.
Bombardment of Island Number 10 in the Mississippi River. Apr. 23, 1862. $12.50.

Bombardment of Fort Pulaski. Apr. 23, 1862. $15.00.
Bombardment f Vera Cruz. April 27, 1847. $5.00.
Bonefaced cheek. 1881.
Bonesetter. 1879.
Bonesetter. 1881.
Boomerang. 1880.
Boss Hoss. 1884.
Boss Rooster. 1882.
Bound to Smash. 1877.
Bound to Shine. 1877.
Bound to Shine. 1880.
Bound to Hear Beecher. 1881.
Bound Down the River. June 8, 1870. $15.00.
Bouquet of Fruit. 1875.
Brave Boy of the Waxhaus. 1876.
Breaking in. 1881.
Breaking out. 1881.
Bric-a-Brac Mania. 1882. $10.00.
"Bridal Veil" Falls, California. C. & I. Undated. (Small). $6.00.
Brig. Genl. Nathaniel Lyon, Commanding U. S. Army in Missouri. June 21, 1861.
Brig. Genl. Franz Sigel, U. S. Army. Aug. 27, 1861.
Brig. Gen. Franz Sigel. U. S. Army. Sept. 7, 1861.
Bring up your horses. 1886.
Branding Slaves on the coast of Africa previous to Embarkation. Oct. 1, 1845. $3.50.
Brandy Smash. 1884.
Brer Thuldy's Statue. Liberty frightening the World. 1884.
Broadway, New York. South From the Park. N. Currier. Undated. $40.00—$60.00.
Broadway, New York From the Western Union Telegraph Building looking North. 1875. $47.50.
Broadway, New York. 1875.
Brook Trout. Mar. 13, 1868.
Brook Trout Fishing. "An anxious moment." Oct. 11, 1862. $48.00—$35.00.
Brook Trout Fishing. 1872. $8.50—$17.50.
Brook Trout, Just Caught. C. & I. Undated. $3.00—$7.50.
Brother and Sister. Apr. 7, 1842.

"Brush" on the Snow. 1871.
Burning of Chicago. 1871. $15.—$20.50.
Burning of the Clipper Ship "Golden Light." N. Currier. Not dated. $10-$12.
Burning of the "Henry Clay." near Yonkers, July 28, 1852. N. Currier. 1852. $3.00.
Burning of the New York Crystal Palace, October 5, 1858. C. & I. Not dated. $15.00—$10.00.
Burning of the Ocean Monarch of Boston. Oct. 2, 1848. $10.00.
Burning of the steamship "Austria" September 13, 1858. C. & I. Undated. $6.00.
Burning the U. S. ship of the Line Pennsylvania, 140 Guns. May 21, 1861. $25.00—$30.00.
"Budd" of the Driving Park. 1876.
Bulldozed. 1877.
Bustin a Pic Nic. 1881.
Bustin the Record. 1883.
Bustin the Pool. 1889.
By the Sea Shore, from painting by T. P. Rossiter. Dec. 22, 1868. $32.50—$55.00.

C

California Scenery, Seal Rocks, Point Lobos. C & I. Not dated. $7.50.
California Wonder. 1873.
Camors. 1874.
Camping in the Woods. "A Good Time Coming." Sept. 10, 1863. $50.00.
Camping in the Woods. "Laying Off." Dec. 15, 1863. $35.
Camping Out. 1879. $25.00.
Camping Out: "Some of the right sort." Dec. 15, 1856. $40.00.
Canadian Voyageurs. Walking a Canoe up a Rapid. C. & I. Undated. $22.50.
Canal Scene—Moonlight. C & I. Not dated. $17.50.
Candidate charging the Grand Boss. The Darktown Lodge. 1887.
Canadian Winter Scene. C. & I. Undated. $12.50.
Can't be beat. 1880.
Can you keep a secret? 1872.
Capitulation of Vera Cruz. April 27, 1847. $15.00.
Capitulation of Vera Cruz. N. Currier. 1847. Small. $6.
Captain Lewis. 1882.
Capture of General La Vega by the gallant Capt. May. July 3, 1847. $18.00.
Capture of Andre. 1876. $12.50
Capture of Andre, 1780. N. Currier. 1845. $17.50.
Capturing the Whale. N. Currier. Not dated. Small. $55.
Cardinal McCloskey. 1875.
Caroline. Oct. 26, 1844.
Caroline. July 2, 1846.
Caroline. Dec. 4, 1847.
Caroline. April 1, 1848.
Cash on Delivery. Dec. 31, 1868.
Cash System. 1877.
Cassius M. Clay of Kentucky. "The Champion of Liberty." Jan. 29, 1846. $3.00.
Castle Garden. New York. Undated.
Castle Garden, New York, From the Battery. Oct. 2, 1848. $30.00.

Catching a Trout. "We hab you now, sar!" Dec. 26, 1854. $115.00.
Catherine. July 29, 1845.
Catharine. April 1, 1848.
Catterskill Falls. C & I. Undated. Small. $6.00-$7.00.
Caught Napping. 1879.
Caught on the fly. 1879.
Cause and Effect. Timely warning. 1887.
Cause and Effect. Natural result. 1887.
Cavalry Tactics. 1887.
Caved In. 1876.
Caving In, or a Rebel "Deeply Humiliated." C. & I. Undated.
Centennial Bock Bier. 1876.
Centennial Exhibition Buildings. 1875.
Celebrated Trotting Horse "Henry." 1874.
Celebrated Trotting Horse "Prospero." 1877. $10.00.
Central Park—the Bridge. C. & I. Undated. $32.50.
Central Park—The Drive. July 11, 1862. $15.00.
Central Park—The Lake. July 11, 1862.
Central Park in Winter. C. & I. Undated. (Small). $40.
Central Park in Winter, Sleighing. C. & I. Undated. $42.50.
Central Park, Winter—The Skating Carnival. C. & I. Undated. (Small). $45.00.
Central Park—Winter. "The Skating Pond." Mar. 11, 1862. $220.00.
"Centreville" and "Black Douglas," at Centreville Course, July 21, 1853. Dec. 5, 1853.
Celebrated Stallion Patron. 1887.
Certificate of Honor. Mar. 2, 1863.
Certificate of Fire Department. 1877.
Champions of Ball Racket. 1885. $5.00.
Champions of Ball Racket. 1886.
Champions of the Barn. 1876.
Champion Pacer "Direct." 1891. $8.00.
Champion Pacer "Mascot." 1892.
Champion Race. 1887.
Champion Rowist. 1876.
Champion Stallion "Directum." 1893. $6.00.

Champion Stallion, George Wilkes. 1888.
Champion Steer of the World. 1877.
Champion Trotting Queen "Alix." 1893.
Champions at Close Quarters. 1892.
Champions at Close Quarters. 1894.
Charles. Aug. 8, 1845. $3.00.
Charles F. Adams, Free Soil Candidate, Oct. 2, 1848.
Charley Ford. Record 2:16 3-4. C & I. 1880. $5.00.
Charles Gavan Duffy. April 30, 1849.
Charles Rowell. 1879.
Charles Stuart Parnell. 1881.
Charlie is my Darling. 1872.
Charlotte. Aug. 8, 1845. $3.00.
Change of Base. 1883.
Chappaqua Farm. Residence of Horace Greeley. C & I. Small folio. $7.00.
Chatham Square, New York. N. Currier. Undated.
Cherry Time. Sept. 14, 1866.
Chestnut Hill. 1879.
Chicago. 1874.
Chicago in Flames. C & I. Undated. Small folio. $35-$50.
Childhood's Happy Days. Dec. 15, 1863. C. & I. $12.50.
Choice Bouquet. 1872.
Choice Bouquet. 1874.
Christopher Columbus. 1892.
Christ at the Well. Oct. 19, 1846.
Christ Before Pilate. Mar. 20, 1847.
Christ Restoreth the Blind. Jan. 11, 1847.
Christ Is Our Light, Our Star of Redemption. Mar. 7, 1849. Aug. 10, 1866.
Christ Stilling the Tempest. 1871.
Christ Stilling the Tempest. 1872.
Christ's Sermon on the Mount. The Parable of the Lily.
City Hall and Vicinity. C. & I. Undated. $35.00.
City of Baltimore. 1880.
City of Brooklyn. 1879. $25.00.
City of Chicago. 1892.
City of Jungo. Nov. 18, 1840.
City of Mexico, from the Convent of San Cosme. Dec. 17, 1847.

City of New York. Feb. 15, 1856.
City of New York. 1870.
City of New York and Environs. C & I. 1875. $7-$10.
City of New York. 1876.
City of New York. 1889.
City of New York. 1892.
City of New York, from Jersey City. Aug. 22, 1849. $35.
City of Philadelphia. 1875.
City of Vera Cruz, from the road to Mexico. Dec. 17, 1847.
City of Washington. 1892. $10.00.
Clara. July 2, 1849.
Clingstone. 1882.
Clingstone. 1883.
Close Cup on the run in. 1886.
Close Quarters. Sept. 14, 1866.
Clipper Ship Contest. Sept. 27, 1853. $60.00.
Clipper Ship Comet of N. Y. Off Bermuda. Feb. 28, 1855. Rare $180.00.
Clipper Ship "Dreadnought." Sept. 19, 1854. $30.00—$60.00—$100.00.
Clipper ship Dreadnought. Dec. 15, 1856. $165.00.
Clipper Ship "Flying Cloud." Aug. 4, 1852. $50.00.
Clipper Ship Great Republic. Dec. 5, 1853. $185.00.
Clipper ship "Great Republic." June 11, 1855. $30.00.
Clipper Ship "Great Republic." Not dated. C&I. $30.
Clipper Ship "Henrietta." C. & I. Dated 1867. $42.50—$65.00—$95.00.
Clipper Ship "Hurricane" of N. Y. July 17, 1852.
Clipper Ship in a Snow Squall. C & I. Undated. $30.00.
Cutter Yacht "Maria." May 6, 1852. $62.50.
Clipper ship Nightingale. Sept. 19, 1854.
Clipper Ship "Ocean Express," Discharging the Pilot. Feb. 15, 1856. $130.00.
Clipper Ship "Queen of Clippers." N. Currier. Undated. $50.00.
Clipper Ship Racer. Sept. 19, 1854. $90.00.
Clipper ship "Red Jacket." June 11, 1855. Rare $40.00—$250.00.
Clipper Ship "Sweepstakes." Dec. 5, 1853. $55.00—$45.00. $72.50.

Clipper Ship "Sovereign of the Seas." Nov. 8, 1852.
Clipper Ship "Three Brothers." 1875. $16.00—$22.50.
Clipper Ship Three Brothers. C & I. Not dated. $30.
Clipper Ship Young America. Sept. 27, 1853.
Coaching. 1876.
Cod Fishing. 1872.
Col. Frank P. Blair, First Regiment Missouri Volunteers. June 21, 1861.
Col. Harney at the Dragoon Fight at Medelin, near Vera Cruz. April 27, 1847. $17.00.
Colored Beauty. 1872.
Colored Beauty. 1877.
Coloring his Meerschaum. 1880. $15.00.
Col. Michael Corcoran at the Battle of Bull Run, Va., July 21st, 1861. C & I. Undated. Small. $10.00.
Com. Farragut's Fleet Passing the Forts on the Mississippi. April 24, 1862. May. 13 1862.
Com. Farragutt's Fleet Passing the Forts on the Mississippi. The Mississippi destroying the Manassas. C & I. $15.
Combat at the Military Station. May 3, 1848.
Come! Take a Drink. Dec. 22, 1868.
Come in as you can. 1879.
Coming In "On his Ear." 1875.
Coming up smiling. 1884.
Coming from the Trot. Sports on the Home Stretch. June 29, 1869. $20.00.
Coming the Putty. Feb. 23, 1854.
Congressional Scales. A true balance. Feb. 11, 1850.
Constitution and Java. Apr. 2, 1846. $20.00
Coon Club hunt. Holt on the Scent. 1885.
Coon Club hunt. Taking a header. 1885.
Copped at a Cock fight. 1884.
Cornelia. Feb. 27, 1846. $2.00.
Corinthian Race. High toned start. 1883.
Corinthian Race. Low toned finish. 1883.
Cornwallis is Taken. 1876. $45.00.
Coronet and Dauntless. 1887.
Cotton Plantation. 1884.
Cottage Life—Summer. C. & I. 1856. $5.00.

Crack Shots in Position. 1875.
Crack Shot. 1880.
Crack Sloop. 1882.
Crack Trotter. 1880.
Crack Trotter a "little off." 1880.
Crack Trotter between heats. 1875.
Crack Trotter Between Heats. 1880.
Crack Trotter "coming round." 1880.
Crack Trotter in harness. 1875.
Craps. A Busted Game. 1890.
Craps. A Close Call. 1890.
Creating a Sensation. 1881.
Cromwell's Bridge. C. & I. Undated. $3.00.
Cross and the Crown. 1871.
"Cross Matched" Team. 1878.
Cross Matched Race. 1891.
Crossed by a milk train. 1885.
Crowd that scooped the Pools. 1878.
Croxie. 1878.
Cumberland Valley from Bridgeport Heights opposite Harrisburg, Pa. Jan. 9, 1865. $22.50.
Cupid's Own. 1880.
Custer's Last Charge. 1876. C & I. Medium folio. $13.
Custer's Last Charge. C & I. 1876. Small folio. $6.00.
Cutter Genesta, 1885. $9.00.
Cutter Yacht "Maria." May 6, 1852. $62.50.
Cutter yacht Bianca. Dec. 26, 1854.
Cutter yacht Scud. Feb. 28, 1855. $28.00.

D

Daisy and Her Pets. 1876.
Daisydale. 1881.
Danger Signal. 1884.
Dan Rice. Nov. 24, 1866. $12.00.
Daniel in the Lion's Den. $1.50.
Daniel D. Tompkins and Blanc Negre. Jan. 22, 1851.
Daniel Webster. Jan. 21, 1848. $5.00.
Daniel Webster. Dec. 27, 1852.
Daniel Webster. Defender of the Constitution. N. Currier. 1851. $5.00.
Darby. 1879.
Darktown Series (Humorous). Set, $200.00.
Darktown Series Prints sell for from $3 to $12.
Dark foreshading—on a Flash Picture. 1890.
Darktown Athletics. Quarter mile Dash. 1893.
Darktown Athletics. Running Jump. 1893.
Darktown Banjo Class. 1. 1886.
Darktown Banjo Class. 2. 1886.
Darktown Bicycle Race. A Sudden Halt. 1895.
Darktown Bicycle Club. Knocked Out. 1892.
Darktown Bicycle Club. On Parade. 1892.
Darktown Bicycle Race. The Start. 1895.
Darktown Bowling Club—Bowled out. 1888.
Darktown Bowling Club—Watching, etc. 1888.
Darktown Elopement. (1). 1885.
Darktown Elopement. (2). 1885.
Darktown Fire Brigade. 1884.
Darktown Fire Brigade. 1887.
Darktown Fire Brigade: All on their mettle. 1889.
Darktown Fire Brigade. Hook and Ladder. 1888.
Darktown Fire Brigade saved. 1884.
Darktown Fire Brigade. Saved. 1891.
Darktown Fire Brigade: Slightly demoralized. 1889.
Darktown Fire Brigade. The Last Shake. 1885.
Darktown Fire Bridage. The Prize Squirt. 1885.
Darktown Fire Brigade. No. 1. The Chief on Duty. 1885.
Darktown Fire Brigade. No. 2. The Foreman on Parade. 1885.
Darktown Fire Brigade. Under full steam. 1887.
Darktown Fire Brigade. Under full steam. 1888.

Darktown Hook and Ladder Co. 1891.
Darktown Hook and Ladder Corps in action. 1884.
Darktown Hook and Ladder Corps going to the front. 1884.
Darktown Hunt. Presenting the Brush. 1892.
Darktown Series Prints sell for from $3 to $12.
Darktown Hunt. The Meet. 1892.
Darktown Lawn Party. Bully Time. 1888.
Darktown Lawn Party. Music in the Air. 1888.
Darktown Law Suit. 1886.
Darktown Law Suit. Part 2. 1887.
Darktown Othello. 1886.
Darktown Race. Facing the Flag. 1892.
Darktown Race. Won by a Neck. 1892.
Darktown Riding Class. Galop. 1890.
Darktown Riding Class. Trot. 1890.
Darktown Sociables. A "Fancy Dress" Hoodoo. 1890.
Darktown Sociables. A "Fancy Dress" Surprise. 1890.
Darktown Society. On manners. 1890.
Darktown Society. On the feed. 1890.
Darktown Sports. Grand spurt. 1885.
Darktown Sports. Winning easy. 1885.
Darktown Tally-Ho— Straightened. 1889.
Darktown Tally-Ho—Tangled up. 1889.
Darktown Tourists. Coming Back. 1886.
Darktown Tourists. Going off. 1886.
Darktown Tournament. Close Quarters. 1890.
Darktown Tournament. First Tilt. 1890.
Darktown Trolley. Clar de Track. 1896.
Darktown Trolley. Through Car. 1896.
Darktown Trotter ready for the Word. 1892.
Darktown Wedding. The Parting Salute. 1892.
Darktown Wedding. The Send Off. 1892.
Darktown Yacht Club. 1. 1885.
Darktown Yacht Club. 2. 1885.
Darktown Yacht Club. In Close I Will. 1896.
Darktown Yacht Club. Ladies' Day. "You'll just ballast de boat, Miss Tiny." 1896.

Davenport Brothers. Aug. 27, 1864.
Day Before Marriage, Bride's Jewels. C. & I. Not dated.
De Brack dorg wins. 1889.
De Cake Walk. 1883. $10.00.
De Ole Kentucky Home. 1885.
De Style ob de Road. 1884.
De Tug ob War. 1883.
De White dog's got him. 1889.
Dead Broke. 1873.
Dead Game. 1872.
Deacon's Mare. 1879.
Deacon's Mare. 1880.
Dearest Spot on Earth to me. 1878. $21.50.
Death of John Quincy Adams. Mar. 11, 1848.
Death of Andrew Johnson. 1875.
Death of Charles Sumner. 1874.
Death of Col. Ellsworth. June 5, 1861. $3.50.
Death of Col. John J. Hardin. Aug. 17, 1847.
Death of Col. Pierce M. Butler. Oct. 16, 1847.
Death of Daniel O'Connell. Sept. 16, 1847. $10.00.
Death of General Andrew Jackson. June 23, 1845. $5.00.
Death of General Garfield. 1881.
Death of Gen. James A. Garfield. C & I. $1.00.
Death of General Grant. 1885.
Death of Harrison, April 5, A.D., 1841. May 10, 1841. $14.00—$16.00.
Death of Harrison. N. Currier. $3.00.
Death of General Lyon. Sept. 7, 1861. $5.00.
Death of Gen. Robt. E. Lee. 1870.
Death of General Z. Taylor. July 18, 1850. $3.00.
Death of Lieut. Col. Henry Clay, Jr. May 11, 1847. $7.50.
Death of Lieut. Col. Henry Clay, Jr. Sept. 23, 1847.
Death of Lincoln. C & I. $3.00.
Death of Major Ringgold at the battle of Palo Alto, May 8, 1846. June 17, 1846. $8.00.
Death of Pope Pius the 9th. 1878.
Death of President Lincoln at Washington, April 15, 1865. The Nation's Martyr. Apr. 26, 1865. $2.00.
Death of "Stonewall" Jackson. 1872. $9.00.
Death of St. Patrick. 1872.

Death of Tecumseh, Battle of the Thames, Oct. 5, 1813. Nov. 17, 1841. $15.00—$27.50.
Death of Tecumseh, Battle of the Thames, Oct. 18, 1813. Apr. 2, 1846. $5.50—$25.00.
Death of Washington, Dec. 14, 1799. Jan. 13, 1840. $20.
Death of Washington. June 2, 1846. $4.50.
Declaration Committee. 1876.
Deer and Fawn. C & I. Undated. $17.50.
Deer Hunting on the Susquehanna. Hunters in wooden dugout using jack light. C & I. Undated. $30.00.
Deer Shooting in the North Woods. C. & I. Undated. $45.
Deer Shooting in the Northern Woods. C & I. Not dated. $52.50.
Delicious coffee. 1881.
Delicious Fruit. 1875.
Delaying a start. 1881.
Democracy in Search of a Candidate. C. & I. Undated.
Democratic Reformers. 1876.
Desperate Peace Man. C. & I. Undated.
Dewdrop. 1886.
Dexter's Turf Record. Dec. 6, 1867.
Dexter and Butler. 1874.
Dexter, Ethan Allen and Mate. 1874.
Dick Swiveller. 1878.
Diploma of Agricultural Society. 1877.
Discharging the Pilot. N. Currier. $220.00.
Distanced. 1878.
Discovery of the Mississippi by Ferdinand De Soto. 1876.
Discovery of the Mississippi by Ferdinand de Soto and His Followers, May, 1541. C & I. 1876. $9.00.
Do you love Butter? 1878.
Dobbins and Domino. 1893.
Dolly Varden. 1872.
Done gone busted. 1883.
Don't Hurt My Baby. 1872.
Don't Say Nay. N. Currier. 1846. $3.00.
Double-barreled breech loader. 1880.
Draw Poker. Getting 'em lively. 1888.
Draw Poker. Laying for 'em sharp. 1888.
Draw Poker. See you. 1886.

PLATE VI

PLATE VII

Draw Poker. Three of a kind. 1886.
Drew and St. John. Passing on the Hudson. 1878.
Dublin Bay from Kingston Quarries. C & I. Undated. $10.
Duc de Chartres. 1883.
Dusted-and-Disgusted. 1878.
Dutchman. Oct. 17, 1850.
"Dutchman" and "Hiram Woodruff." 1871.

E

Eager for the Race. 1893.
Early Autumn. Salmon Brook. May 9, 1869. $25.00.
Early Piety. Dec. 23, 1846.
Early Winter. May 9, 1869. $21.00.
Easter Flowers. Mar. 9, 1869.
Easter Flowers. 1874.
East River Bridge. 1886. $12.50.
East River Suspension Bridge. 1874.
East River Suspension Bridge. 1890.
Easter Offering. 1871.
Eating corn. De fust Brace. 1883. $7.50.
Eating corn. De last Lap. 1883. $5.00.
Echo Lake, White Mountains. C & I. Undated. Oval. $15.
Echo Lake. White Mountains. C. & I. Undated. $5.00.
Edwin Forrest. Mar. 6, 1860.
Edwin Forrest. 1878.
Edwin Thorne. 1882.
Edwin Thorne. 1883.
Edward. 1879.
Edward and Swiveller. 1882. $4.00.
Electric Light. 1880.
Eliza. Oct. 26, 1844.
Eliza. Mar. 11, 1848.
Eliza Jane. April 3, 1847.
Ellen. Mar. 11, 1848.
Elizabeth. Feb. 18, 1848.
Elizabeth. Oct. 19, 1846. $3.00.
Electioneer. 1891.
Elephant and His Keepers. 1872.
Emeline. April 1, 1848.
Emily. Sept. 17, 1846. $3.00.
Emma. June 8, 1849.
Emma. 1879.
Emperor of Norfolk. 1888.
Empress Josephine. C. & I. Undated. $1.00.
End of Long Branch. 1872.
English Snipe. C & I. 1871. $35.00.

English Snipe. N. Currier. Undated. $20.00.
Enoch Arden—The Lonely Isle. Dec. 10, 1869. $5.00.
Enoch Arden—The Hour of Trial. Dec. 10, 1869.
Entrance to the Holy Sepulchre, Jerusalem. Jan. 8, 1849.
E Pluribus Unum. 1875.
Erin go Bragh. 1875.
Escape of Sergeant Champe. 1876.
Ethan Allen and Mate, and Lantern and Mate. Oct. 29, 1859. $27.50.
Ethan Allen and Mate and Dexter. Aug. 3, 1867. $15.00.
Ethan Allen. 1872.
Euchred. 1884.
Euguenie, Empress of the French. Currier. $3.00.
Europe. 1870. $2.00.
European Bowling Alley. 1870.
European War Dance. 1877
Evening Prayer. C & I. Undated. $2.00.
Everybody's Friend. 1876.
Everything Coming Down. Apr. 15, 1870. $10.00.
Everything lovely. 1880.
Eventide—October—The Village Inn. Feb. 16, 1867. $30.00—$25.00—$17.50.
Extraordinary Empress Crosses the Atlantic: Pilot Boat Wm. J. Romer Leaving for England, Feb. 9, 1846. Feb. 13, 1846.

F

Fair Moon, to Thee I sing. 1879.
Fair Moon, to Thee I Sing. 1880.
Faith, Hope and Charity. 1874.
Falsetto. 1879.
Falsetto. 1881.
Falling Spring, Va., from painting by Samuel Colman. Oct. 21, 1868. $42.50.
Falls of the Ottawa River, Canada. C. & I. Undated. $10.
Family Photograph Tree. 1871.
Family Register. Sept. 12, 1845.
Family Register. Sept. 23, 1850.
Family Register. Dec. 5, 1853.
Family Register. Jan. 16, 1864.
Family Register. Sept. 2, 1864.
Family Register. 1873.
Family Register (plain). 1874.
Family Register (colored). 1874.
Family Register. 1874.
Family Devotion. 1871.
Family Garland. 1874.
Famous Trotter Majolica. 1884.
Fancied Security, or the Rats on a Bender. C. & I. Undated.
Fanny. June 2, 1846. $3.00.
Farm and Fireside. 1878.
Farm Life in Summer. The Cooling Stream. Sept. 3, 1867.
Farmer Garfield. 1880.
Fashionable "Turn-Outs" in Central Park. Oct. 26, 1869. $22.00.
Fast Heat. 1887.
Fast Team Out on the Loose. 1871.
Fast Trotters on a Fast Track. 1889.
Fast Trotters on Harlem Lane, N. Y. Feb. 5, 1870. $35.00—$100.00—$165.00.
Fast Trotting to Fast Wheels. 1893.

Fashionable "Turn-Outs" in Central Park. Feb. 5, 1869. $30.00.
Fate of the Radical Party. C. & I. Undated.
Father's Pride. Apr. 21, 1846.
Father's Pride. Oct. 29, 1859.
Father and Child. April 10, 1849.
Father, into Thy hands I commend my spirit. July 18, 1850.
Father's Pet. Feb. 17, 1851.
Favorite in the Pools. 1876.
Feather Weight mounting a scalper. 1881.
Fiend of the Road. 1881. $22.00—$50.00.
Finest in the World. 1885.
Fire Department Certificate. 1889.
Fireman's Certificate. (Chart.) 1889.
First at the Rendezvous. Woman on horseback. Not dated. N. Currier. $25.00-$30.00.
First Appearance of Jenny Lind in America, Castle Garden, September 11, 1850. Oct. 17, 1850. $30.00.
First Bird of the Season. 1879.
First Blood. 1882.
First Colored Senator and Representatives. 1872.
First Landing of Columbus. 1892.
First Meeting of Washington and Lafayette. 1876. $45.00.
First Prayer. 1870.
First Premium Grapes. A Royal Cluster. Aug. 4, 1865.
First Premium Poultry. C & I. Not dated. Small. $7.50.
First Presidents of Mormons. 1879.
First Smoke. All right! 1870.
First Smoke. All wrong! 1870.
First Trot of the Season. 1870.
First under the Wire. 1878. $12.00.
Fleety Golddust. 1874.
Flight of the Mexican Army. April 27, 1847. $8.50.
Flight of the Stakeholder. 1889.
Floating Down to Market. Apr. 29, 1870.
Flora. Apr. 21, 1846. $2.00.

Flora Temple. Sept. 27, 1853.
Flora Temple and Highland Maid. Centerville Course, L. I., June 1853. Aug. 9, 1853.
Flora Temple and Lancet. Dec. 15, 1856.
Flora Temple and Princess. Oct. 29, 1859. $9.00.
Flora Temple. 1872.
Florida. 1877.
Flower Basket. 1874. $5.00.
Flower Vase. 1870.
Flowers, No. 1. May 18, 1848.
Flowers, No. 2. May 18, 1848.
Flowers: Roses and Bluebells. 1870.
Flowers—Roses and Bluebells. C. & I. Undated. $4.00.
Flower Vase. 1875.
Flushing a Woodcock. C & I. Undated. $37.50.
Fly Fishing. 1879. $35.00.
Fording the River. C & I. Undated. Rare. $17-$20.
Forest Scene on the Lehigh. C. & I. Undated. $16.00.
Fork over what you owe. Feb. 12, 1868.
Fort Pickens, Pensacola, Florida. C. & I. $7.50.
Fort Pickens, Pensacola Harbor, Florida. C. & I. Undated. $3.00.
Foul Tip. 1882.
Four in hand. 1887.
"Four in Hand." May 21, 1861.
Fourth of July. Young America "Celebrating." Mar. 2, 1858.
Fox Chase. Gone Away. Apr. 2, 1846.
Fox Chase. In Full Cry. Apr. 2, 1846.
Fox Chase. The Death (Set of 3). Apr. 2, 1846. $375.00.
Foxhall. 1881.
Foxhall. 1882.
Franklin's Experiment—Lightning. 1876. $45.00.
Fragrant Cup. 1884.
Francis R. Shunk, Governor of Pennsylvania. Dec. 31, 1844. $3.50.
Frank. 1877.
Franklin Pierce. July 17, 1852. $2.50.
Francis Alexander. 1882.
Fraud against Truth. 1872.

Free Lunch. 1872.
Free For All. 1875.
Free Trade and Protection. 1888.
Freedom to Ireland. Jan. 16, 1866.
Freeland. 1885.
Friend Cleveland. 1888.
Friendship, Love and Truth. 1874.
Frolicsome Kits. 1880.
Frozen Up. C. & I. Dated 1872. Small folio. $25.—$40.
Fruits of the Golden Land. C & I. Undated. $6.00.
Fruit and Flower Piece. Jan. 14, 1863.
Fruit Piece—Autumn Gift. C. & I. Undated. $2.00.
Fruit Piece. June 15, 1859.
Fruit Piece. 1870.
Fruit Vase. Mar. 11, 1847.
Fruit and Flower Piece. 1870. C. & I. $3.00.
Fruit Vase. 1870.
Fruits of the Golden Land. 1871.
Fruits of the Tropics. 1871.
Fruits, Autumn Varieties. 1871.
Fruits. Summer Varieties. 1871.
Fruits of the Season. June 8, 1870. $3.50.
Futurity Race. 1889.

G

Galate. 1886.
Game Dog. 1879. $10.00.
Garden Orchard and Vine. Apr. 16, 1867.
Garrett Davis. Sept. 19, 1854.
Gate of Belen, Mexico, Sept. 13, 1848. Nov. 27, 1848.
Gay Deceiver. 1872.
Gems of American Scenery. C. & I. Undated. $2.00.
General Andrew Jackson at New Orleans, Jan. 8th, 1815.. N. Currier. Undated. $12.00.
General Andrew Jackson, The Hero, the Sage, and the Patriot. July 5, 1845. $3.50.
General Andrew Jackson—"The Union Must and Shall Be Preserved." C. & I. Undated. $10.00.
General Bem, The Hungarian Hero. Aug. 22, 1849.
General Butler and Dexter. Jan. 30, 1866.
General Chester A. Arthur. 1880. $10.00.
General D. E. Twiggs. Dec. 4, 1847.
General Dembinski. Oct. 31, 1849.
General E. Cavaignac, Provisional President of the French
General Francis Marion of South Carolina inviting a British officer to share his dinner. C & I. 1876. $20-$25.
General Francis Marion of South Carolina. 1876.
General Franklin Pierce. July 19, 1852.
General Franz Sigel, at the Battle of Pea Ridge, Ark., March 8, 1862. Apr. 8, 1862.
Republic. Aug. 12, 1848.
General George B. McClellan and Staff. Before Yorktown, Va., April, 1862. Apr. 23, 1862. $20.00.
General Görgey, The Hungarian Patriot. Aug. 22, 1849.
General Grant and Family. Sept. 3, 1867.
General Grant at the Tomb of Abraham Lincoln. Oct. 20, 1868. $10.00.
General Grant. 1885.
General Grant. (No. 1). 1885.
General Grant. (No. 2). 1885.
General Israel Putnam, The Iron Son of "76." Oct. 1, 1845. $5.00.
Gen. James A. Garfield. C. & I. $1.00.

General James A. Garfield, 20th President of the U. S. C & I. 1880. $15.00.
General James Irwin, Whig Candidate for Governor of Pennsylvania. June 7, 1847.
General James A. Garfield. 1880.
General John E. Wood. Nov. 10, 1847.
General Lewis Cass. Jan. 29, 1846. $3.50.
General Marion's Brigade Crossing the Pedee. 1788. N. Currier. $170.00.
Genl. Meagher at the Battle of Fair Oaks, Va. July 11, 1862.
General Scott's Victorious Entry into the City of Mexico, September 14, 1847. Nov. 10, 1847.
General Shields, at the Battle of Winchester, Va., 1862. Apr. 8, 1862.
General Taylor and Staff. N. Currier. 1857. $10.00.
General Taylor at the Battle of Resaca de la Palma, July 2, 1846. $12.00.
General Taylor at the Battle of Palo Alto. July 24, 1846. $18.00.
General Taylor at the battle of Palo Alto, May 8, 1846. Sept. 17, 1846. $18.50.
General Taylor never surrenders. April 7, 1847. $16.00.
General Taylor and Staff. May 28, 1847. $10.00
General Tom Thumb. April 30, 1849. $3.00.
General U. S. Grant. No. 1. 1885.
General U. S. Grant. No. 2. 1885.
General William H. Harrison at the "Battle of Tippecanoe." April 30, 1840. $25.00—$100.00.
General William J. Worth. Sept. 23, 1847.
General Z. Taylor, "Rough and Ready." May 28, 1847.
General Z. Taylor, The Hero of the Rio Grande. June 17, 1846.
Georgiana. Mar. 14, 1846. $3.00.
George M. Dallas, Vice-President of U. S. Dec. 31, 1844. $2.00.
George M. Patchen, Brown Dick and Miller's Damsel. Oct. 29, 1859. $32.00.
G. Washington. C & I. Undated. $7.00.
George Washington, First President of the United States. N. Currier. Undated. $12.50.

Gertrude. Mar 14, 1846. $4.00.
Getting a Boost. 1882.
Getting a foot. 1887.
Getting a Hoist. 1875.
Getting In. N. Currier. Undated. $3.00.
Getting Out. Currier. Not dated. Small folio. $10.
Gift of Autumn. 1875.
Give me Liberty, or Give me Death—Patrick Henry. 1876.
Giving him Taffy. 1881.
Give us this day our daily bread. 1872.
Girl I Love. 1871. $3.50.
Glorious Charge of Hancock's Division (2nd) of the Army of the Potomac. C. & I. Undated. $3.50.
Gloster. 1874.
Go as you please. 1879.
Go in and win. 1880.
Going for the Money. 1891.
Going for a shine. 1888.
Going to the Front. 1878.
Going to the front. 1880.
Going to Pasture. C. & I. Undated. $12.00.
Going to Pasture—Early Morning. C. & I. Undated. $8.
Going to the Trot. A good day and good track. June 29, 1869.
Golden Fruits of California. Dec. 10, 1869.
Goldsmith Maid the Queen of Trotters, with Record. C&I. 1871. $9.00.
Goldsmith Maid and American Girl in the "Brush Home." Oct. 6, 1868. $10.00.
Goldsmith Maid and Judge Fullerton. 1874. $12.00.
Goldsmith Maid and Lucy. 1874.
Gold Dust. 1875.
Gold Mining in California. 1872. $40.00.
Gold Mining in California. C. & I. 1871. Small. $67.50.
God bless our School. 1874.
God bless Father and Mother. 1876.
God spake all these words. 1876.
God is Love. 1874.
Good Little Brother. 1872.
Good Little Girl. 1871.
Good race, well won. 1887.

Good Old Times on the Old Plantation. C & I. Undated. $15.00-17.50.
Got 'em both. 1882.
Got the drop on him. 1881.
Grand Bird's Eye View of Columbia Exhibition at Chicago. 1892. $12.00.
Grand Banner of the Radical Democracy. July 28, 1864.
Graces of the Bicycle. 1880. $12.00.
Grand Boss charging the Candidate. The Darktown Lodge. 1887.
Grand Centennial Smoke. 1876.
Grand Centennial Wedding. 1876.
Grand display of Fireworks. 1883.
Grand Democratic Free Soil Banner. Sept. 1, 1848. $2.50.
Grand Football Match. The Kick Off. 1888. $35.—$47.
Grand Football Match. Scrimmage. 1888. $62.50.
Grand Funeral Procession. May 3, 1848.
Grand National American Banner. Aug. 2, 1856.
Grand National Democratic Banner—"Press Onward", "Polk the Young Hickory,—Dallas and Victory"; "The People's Candidate for President and Vice-President." 1844. N. Currier. $10.00.
Grand National Democratic Banner, Press Onward. June 23, 1848. $2.50.
Grand National Democratic Banner. July 17, 1852. $2.50.
Grand National Democratic Banner: Press Onward. Aug. 2, 1856.
Grand National Democratic Banner: Press Onward. June 26, 1844. $12.00.
Grand National Democratic Banner. 1876.
Grand National Democratic Banner, 1880.
Grand National Republican Banner. 1876.
Grand National Republican Banner. 1880.
Grand National Republican Banner. 1872.
Grand National Republican Banner: Free Labor, Free Speech, Free Territory. Aug. 2, 1856.
Grand National Temperance Banner. Undated. $12.00.
Grand National Temperance Banner. Jan. 22, 1851.
Grand National Union Banner for 1860. The Candidates and Their Platform. June 27, 1860. $7.00.

Grand National Union Banner, November, 1864. Liberty, Union and Victory. July 7, 1864.
Grand National Whig Banner. Press Onward! June 23, 1848. $2.00.
Grand National Whig Banner. June 30, 1852.
Grand National Whig Banner. July 17, 1852. $3.00.
Grand Pacer "Flying Jib." 1892.
Grand Patent India Rubber Air Line Railway to California. April 10, 1849. $15.00.
Grand Pacer "Mascot."— 1893.
Grand Reception of Kossuth at City Hall, N. Y., December 6, 1851. Dated January 24, 1852.
Grand Saloon of the Palace Steamer Drew. 1878.
Grand Stallion "Allerton." 1891.
Grand United Order of Odd Fellows. 1881.
Grandpa's Cane. C & I. Undated. $3.00.
Grant at Home. June 29, 1869.
Grant and His Generals. Distinguished Commanders in the Campaign Against Richmond. Aug. 29, 1865.
Grant and Lee, meeting near Appomatox April 10, 1865, from painting by Otto Botticher. Dec. 31, 1868.
Gray Eagle. Dec. 27, 1866.
Gray's Elegy, In a Country Church Yard. Feb. 22, 1864. $27.50—$35.00.
Gray Gelding "Jack." 1888.
Great Conflagration at Pittsburgh, Pa. April 10, 1845. May 9, 1845. $15.00—$42.50.
Great Fire at St. Louis, Mo. June 8, 1849. $40.00.
Great Double Team Trot. 1891.
Great East River Bridge. 1872. $21.00.
Great East River Bridge. No. (1). 1883. $20.00.
Great East River Bridge. No. (2). 1883.
Great East River Bridge. No. (3). 1883.
Great East River Suspension Bridge. 1877.
Great East River Suspension Bridge. 1881. $17.50.
Great East River Suspension Bridge (1). 1892.
Great East River Suspension Bridge (2). 1892.
Great Race at Baltimore. 1877.
Great Fair on a Grand Scale. 1894.
Great Fire at Chicago. (1) 1871. $25.00—$47.50.

Great Fire at Chicago. (2) 1872. $25.00.
Great Fire at St. John, N. B. 1877. $12.50.
Great field in a grand rush. 1888.
Great Horses in a Great Race. 1891. $15.00.
Great Mississippi Steamboat Race, From New Orleans to St. Louis, July, 1870. C & I 1870. Small. $32.50.
Great Mississippi Steamboat Race. 1870. $27.50.
Great Oyster-eating Match. Start. 1886.
Great Oyster-eating Match. 1886.
Great Riot at the Astor Place Opera House, N. Y. May 10, 1849. May 22, 1849. $22.50.
Great Presidential Sweepstakes of 1856. C. & I. Undated.
Great Salt Lake, Utah. C. & I. Undated. $7.00—$20.00.
Great Sculler's Race. 1878.
Great Through Route between North and South. 1878.
Grey Eagle. July 22, 1850. $12.00.
Grey Eddy. Feb. 28, 1855.
Grey Mare "Lucy." 1879.
Group of Fruit. 1875.
Growing Match. 1881.
Gulick Guard. March 19, 1838.
Gustav Struve. Nov. 27, 1848.
Guy, by Kentucky Prince. 1888. $10.00.

H

Hair tonic explosion. 1884.
Hambletonian Mambrino. 1879.
Hambrino. 1879.
Hannah. July 24, 1846. $2.50.
Hannis. 1881.
Hanover. 1887.
Happy Little Chicks. Aug. 10, 1866.
Happy New Year. 1876.
Harriet. May 9, 1845. $5.00.
Harrisburg and the Susquehanna from Bridgeport Heights. Jan. 9, 1865.
Harvard. C. & I. Undated. $10.00.
Harvest. July 2, 1849. $23.00—$27.50.
Harry Bassett. 1871.
Harry Bassett and Longfellow. 1872.
Harry Bassett and Longfellow. 1874.
Harry Wilkes. 1885.
Harry Wilkes. 1886.
Hat that makes the Man. 1880.
Hattie Woodward. 1881.
Haunts of the Wild Swan. 1872. C & I. $14.00—$20.00. —$25.00.
Havana, View from the Lower Battery. C. & I. Undated. $7.50—$10.00.
Haying-Time. The First Load. June 13, 1868. $25.00—$32.50—$48.00.
Haying-Time. The Last Load. June 13, 1868. $27.50—$28.50—$55.00.
Head and Head. 1884.
Head and Head Finish. 1892. $11.00.
Headquarters at Harrison's Landing. C. & I. Undated.
Heads of the Democracy. C. & I. Undated.
Health to the King and Bismarck. 1870.
Heart of Jesus. 1876.
"Heathen Chinee." 1871. $5.00. $9.50.
Helen. Oct. 16, 1855.
Henry. 1872.

Henry. Sept. 20, 1845.
Henry Clay (by A. H. Ritchie). Aug. 4, 1852.
Henry Clay. Feb. 1, 1853.
Henry Clay. N. Currier. Undated. $4.00.
Henry Clay of Kentucky. July 13, 1842. $5.00.
Henry Clay of Kentucky. July 10, 1848.
Henry Clay. (Executed with a metallic pen in less than 3 hours by Oliver B. Goldsmith.) Oct. 22, 1844.
Hero and Flora Temple, Swinging the homestretch. Feb. 15, 1856.
Heroes of '76. 1876.
Heroine of Monmouth. 1876.
Hiawatha's Departure. Sept. 8, 1868. $6.00.
Highlander. Sept. 19, 1854.
High pressure steamboat Mayflower. Oct. 16. 1855. $18.
High Toned (large). 1880.
High Toned (medium). 1880.
High Toned (small). 1880.
Hindoo. 1881.
His Mother-in-Law. 1877.
"High Water" on the Mississippi. Apr. 14, 1868. $15.00.
Hold the Fort. 1875.
Holidays in the Country. "Troublesome Flies." Dec. 22, 1868. $25.00.
Holy Communion. 1873.
Holy Family. $1.50.
Holy Virgin, Pray For Us. 1876.
Home from the Brook. Sept. 3, 1867. $10.00.
Home from the Woods. Sept. 3, 1867.
Home in the Wilderness. C & I. 1870. Small. $30.00.
Home of the Deer. June 8, 1870. $20.00
Home of the Soul. 1876.
Home on the Mississippi, A. 1871. $22.50—$12.50.
Home on the Mississippi. 1872. $10.00.
Home to Thanksgiving. Feb. 2, 1867. $800.00—$300.00.
Home Sweet Home. 1874.
Home, Sweet Home. Oct. 26, 1869. $32.50.
Home Sweet Home. C & I. Undated. Medium large. $14.
Home Sweet Home. C & I. Undated. Small folio. $8.00.
Homeward Bound. Jan. 3, 1846. $35.00.

Honest Abe taking them on the Half Shell. July 28, 1860.
Hon. Horace Greeley. 1872.
Hon. Abraham Lincolin. (1). June 27, 1860.
Hon. Abraham Lincoln. (2). June 27, 1860.
Hon. Abraham Lincoln. July 28, 1860.
Hon. Abraham Lincoln. "Our next President." June 2, 1860. $24.00.
Hon. Abraham Lincoln, Republican Candidate for President. June 27, 1860. $12.00.
Hon. Hannibal Hamlin. June 27, 1860.
Hon. Hannibal Hamlin. July 28, 1860.
Hon. Herschel V. Johnson. July 28, 1860.
Hon. John Bell. July 28, 1860.
Hon. John Bell. June 27, 1860.
Hon. John Bell. "Our next President." June 2, 1860.
Hon. John C. Breckinridge. July 28, 1860.
Hon. John C. Breckinridge of Kentucky. Sept. 15, 1860.
Hon. Joseph Lane. July 28, 1860.
Honor the Lord. 1872.
Hon. Stephen A. Douglas. Sept. 15, 1860.
Hooked! 1874.
Hopeful. 1876.
Hopeful. 1877.
Hopeful. 1879.
Hopeful. 1881.
Horse-car Sports going to a chicken show. 1886.
Horse-car Sports on the back track. 1886.
Horse-Man of the Period. 1876.
Horse-Man of the Period. 1877.
Horses at the Ford. June 10, 1867.
Horse Shed Stakes. 1877.
Horse-shed Stakes. 1880.
Horses in a Thunderstorm. C. & I. Undated. $7.50.
Horse that Took the Pole. 1875.
Household Pets. Apr. 16, 1845. $3.00.
Hot race to the wire. 1887.
Household Treasures. 1874.
Household Treasures. C & I. Undated. $3.00.
House, Kennel and Field. 1893.

PROGRESSIVE DEMOCRACY—PROSPECT OF A SMASH UP.

PLATE VIII

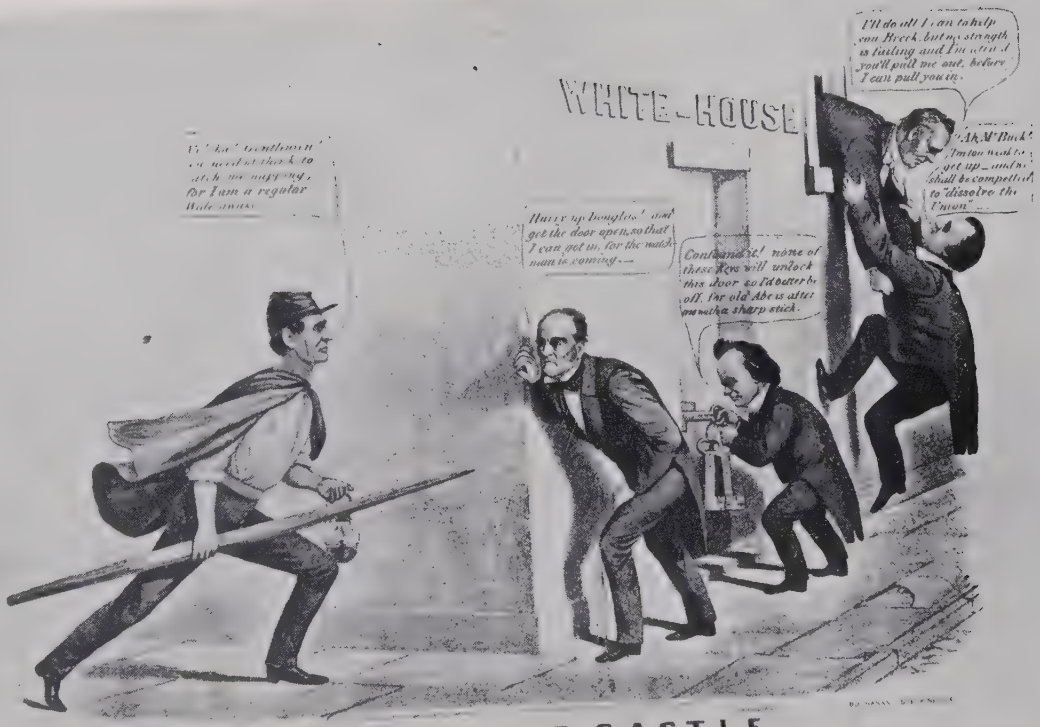

STORMING THE CASTLE
"OLD ABE" ON GUARD.

PLATE IX

"Hove to" for a Pilot (Clipper Ship Adelaide). Feb. 15, 1856. $200.00—$295.00.
Howth Castle. C. & I. Undated. $2.50.
Hudson Highlands. 1871. $12.50.
Hudson River—Crow's Nest. C & I Undated. Small. $12.
Hug me closer, George. 1886.
Hundred Leaf Rose. 1870.
Hung up with the starch out. 1878.
Hunting, Fishing and Forest Scenes. "Good Luck All Around." Aug. 3, 1867. $25.00.
Hunting, Fishing and Forest Scenes. Shantying on the Lake Shore. Aug. 3, 1867. $30.00—$20.00.
Hunting on the Plains. 1871.
Huntress beating Dutchman's 3 mile time. 1873.
Hush! I feel him. 1880.
"Hush! I've Got a Nibble." C. & I. Undated. $21.00.
Husking. Dec. 5, 1861. $200.00.
Husking. C & I. 1861. Large folio. Very rare. $150.00.
H. W. Beecher. Mar. 6, 1860.
Hyde Park on the Hudson River. C. & I. Undated. $30.00.

I

Ice Cream Racket: Freezing In. 1889.
Ice Cream Racket: Thawing Out. 1889.
Iced Lemonade. 1879.
Idlewild on the Hudson—The Glen. C. & I. Undated. $7.50.
Illustrations and description. List of fire pictures. 1884.
Impeachment—Dame Butler, Fessenden, Butler, Ben Wade. C. & I. Undated.
Imported Messenger. 1880.
Imposing the Cardinal Berretta. 1875.
Immaculate Conception. $1.50.
In and Out of Condition. 1877.
In and Out of Condition. 1879.
In and Out of Condition. 1880.
In Full Bloom. Mar. 28, 1870.
In God is our Trust. 1874.
In Memory of ..... Nov. 4, 1845.
In Memory of..... July 2, 1846.
In Memory of..... 1872.
In the Mountains. C & I. Not dated. $17.50.
In the Mountains. C. & I. (Small). $2.00—$6.00.
In the Northern Wilds—Trapping Beaver. C & I. Not dated. Small folio. $25.00.
In the Woods. C. & I. Undated. (Small). $7.50.
Inauguration of Washington. 1876.
Independent Gold Hunt on Way to California. N. Currier. Not dated. Small folio. $30.00.
Indian Falls. C & I. Undated. Small folio. $10-$12.
Indian Hunter. Nov. 4, 1845. $8.50.
Indian Summer, Squam Lake, N. H. Dec. 22, 1868. $35.
Indian Lake—Sunset. Dec. 11, 1860. $18.00.
Infancy of the Virgin. Dec. 24, 1849.
Infancy of Jesus. Dec. 24, 1849.
Infantry Maneuvres. 1887.
Innocence. Sept. 1, 1848.
International Yacht Race, August, 1870. 1870. $20.00.

Interior of Fort Sumter. During Bombardment. C. & I. Undated. $11.00.
Into Mischief. May 6, 1857.
Investigating a Smoke. 1894.
Iroquois. (1). 1881.
Iroquois. (2). 1881.
Iroquois. 1882.
Iroquois ridden by Fred Archer. 1881.
Isabella. Oct. 10, 1844.
I told you so! Sept. 15, 1860.
I will not ask to press that cheek. 1875.
I will not ask to press that cheek. 1880.

J

Jack Rossiter, Saratoga Course, February 28, 1849. Feb. 21, 1850.
James. Aug. 26, 1845. $3.00.
James Buchanan, Fifteenth President of the United States. N. Currier. Undated. $12.00.
James Buchanan, Fifteenth President. 1856. $2.50.
James G. Birney, nominated by the Liberty Party for 11th President of U. S. Oct. 21, 1844.
James Hammill and Walter Brown in Their Great Five Mile Rowing Match. Dec. 6, 1867.
James K. Polk. July 2, 1846. $5.00.
James K. Polk, The People's Candidate for President. June 26, 1844. $5.00.
James K. Polk, Eleventh President of the United States. N. Currier. 1846. $5.00.
James K. Polk, President Elect of the United States. N. Currier. 1844. $4.00.
James K. Polk. Feb. 21, 1850.
Jane. May 9, 1845. $5.00.
Jane. Feb. 18, 1848.
Jay Eye See. (1). 1883. $2.00.
Jay Eye See. (2). 1883. $2.00.
Jay Eye See. 1884.
Jay Eye See. 1885.
Jay Eye See. 1886.
Jeanette. Apr. 21, 1846. $3.50.
Jeanette. 1881.
Jeanie. July 18, 1850.
Jeff D— Hung on a Sour Apple Tree, or Treason Made Odious. May 31, 1867.
Jeff Davis on His Own Platform. C. & I. Undated.
Jeff's Last Shift. May 25, 1865.
Jeff's Last Shift. C. & I. Undated.
Jerome Eddy. 1882.
Jerusalem. Oct. 19, 1846. $1.50.
Jerusalem, from the Mount of Olives. Jan. 8, 1849. $5.00.
Jesus and the Cyrenian. May 3, 1848.

Jesus and the Twelve Apostles. Jan. 21, 1848.
Jesus Bearing His Cross. May 3, 1848.
Jesus Blessing Little Children. Feb. 16, 1867.
Jesus Blessing Little Children. Aug. 10, 1866.
Jesus condemned to death. April 1, 1848.
Jesus Crucified. Mar. 20, 1847.
Jesus falls for the first time. May 3, 1848.
Jesus falls the third time. April 1, 1848.
Jesus imprints his face on a cloth. April 1, 1848.
Jesus is despoiled of his vestments. April 1, 1848.
Jesus Is Placed in the Sepulchre. Mar. 20, 1847.
Jesus nailed to the cross. May 3, 1848.
John. Aug. 26, 1845. $3.00.
John Brown, meeting the slave mother and her child. May 18, 1863. $2.00.
John Brown. C. & I. 1863. $3.00.
John Brown. 1870.
John Bull Makes a Discovery. C. & I. Undated.
John C. Calhoun. Mar 28, 1853.
John Ennis. 1879.
John C. Fremont. Aug. 2, 1856.
John Hancock's Defiance. 1876. $20.00.
John C. Heenan, Champion of the World. C & I. Not dated. Small folio. $10.00.
John C. Heenan. May 10, 1860.
John C. Heenan, The Champion of America. Mar. 6, 1860.
John Morrissey. June 27, 1860.
John Mitchel, The first Martyr of Ireland in her Revolution of 1848. July 10, 1848. $1.00.
John Mitchell, the First Marytr of Ireland. N. Currier. $4.
John Mitchell, the First Martyr of Ireland. N. Currier. $4. of 1848. Nov. 27, 1848. $1.00.
John L. Sullivan. 1883.
Johnston. 1883.
Jolly Dog. 1878.
Jolly Jumper. 1888.
Jolly Young Ducks. Dec. 27, 1866.
Josephine. April 1, 1848.
Julia. July 5, 1845.
Julia. Sept. 17, 1846. $2.50.

Julia. Feb. 18, 1848.
Julia, "I should like to be 'treated like a dog'."
Justice to Harry of the West. Grand National Whig Banner: Onward! April 10, 1844. $10.00.
Just Caught. 1872.
Just My Style. 1871.

K

Kate. Apr. 2, 1846. $4.50.
Kind as a Kitten.
King of the Turf "Dexter." 1871. $6.00.
King of the House. 1875.
King William III crossing the Boyne, July 1st, 1690. Jan. 3, 1846. $5.00.
Kingston. 1891.
Kiss in the Dark. 1882.
Kitties among the Roses. 1873. $11.00.
Kittie's Lesson. 1877.
Kitties on a Frolic. 1877.
Kitty's Breakfast. C & I. Undated. $2.00.
Kitty's Breakfast. Aug. 28, 1857.
Kitty in Clover. 1872.
Kremlin. 1893.

L

Ladies' Bouquet. 1870.
Lady Emma, George Wilkes and General Butler. Dec. 6, 1865.
Lady Fulton. Aug. 28, 1857.
Lady Maud. 1876.
Lady Moscow. Feb. 15, 1850.
Lady of the Lake. 1870. $10.00.
Lady Suffolk. Feb. 21, 1850.
Lady Suffolk. Nov. 8, 1852.
Lady Suffolk and Lady Moscow. Aug. 14, 1850.
Lady Sutton, Centreville Trotting Course, L. I. Dec. 24, 1849.
Lady Thorn and Mountain Boy in Their Great Match, October 7, 1867. Nov. 7, 1867. $12.50.
Lady Washington. N. Currier. Undated. $25.00.
Lady Woodruff, Miller's Damsel, General Saisy and Stella.
La Fayette at the Tomb of Washington, Mount Vernon, Va. Oct. 16, 1845. $12.00.
Lake and Forest Scenery. Undated. C. & I. $12.00.
Lake George, N. Y. C. & I. Undated. $32.50.
Lake George, N. Y. C & I. Undated. Small folio. $4.00.
Lake George—Black Mountain. C. & I. Undated. $12.00.
Lakeside Home. May 9, 1869. $13.00.
Lake Memphremagog. Owl's Head. C & I Undated. $12.
Landing a Trout. 1879. $24.00.
Landing of the American Forces under General Scott. May 11, 1847. $18.00.
Landing of the Pilgrims at Plymouth. 1876.
Landing of the Pilgrims at Plymouth, 11th Dec. 1620. N. Currier. Undated. $20.00—$45.00.
Landscape and Ruins. C. & I. Undated. $7.50.
Landscape Fruit and Flowers. Apr. 23, 1862.
Lapped on the Last Quarter. 1880.
"Last Ditch" of the Democratic Party. 1872.
Laugh No. 1. 1879.
Laugh No. 2. 1879.
Laura. Feb. 27, 1846. $2.00.

Lawn Tennis. Scientific player. 1885. $15.00.
Lawn Tennis. Scientific stroke. 1885. $18.00.
Laying Back. 1878.
Le Petit St. Jean. Sept. 20, 1845.
Les Membres du Gouvernment Provisoire. May 18, 1848.
Le Sauveur du Monde. Sept. 20, 1845.
Let Not Mercy and Truth Forsake Thee. 1872.
Letting the Cat out of the bag! June 27, 1860.
Letting the Cat Out of the Bag. C. & I. Undated.
Lewis Cass, Democratic Candidate for President. William O. Butler, Democratic Candidate for Vice-President. Aug. 12, 1848.
Liberty. 1876.
Liberty Frightenin de World. 1884.
Lieut. Gen. Winfield Scott, Commanding U. S. Army. Aug. 27, 1861.
Life in the Country. Morning. June 3, 1862. $28.00.
Life in the Country. Evening. June 3, 1862. $35.00.
Life in the Country. The Morning Ride. "Out for a day's shooting." June 15, 1859. $55.00.
Life of a Hunter—Tight Fix. Showing hunters attacked by grizzly bear. C. & I. 1861. Large folio. $625.00.
Life of a Sportsman. Camping in the Woods. 1872. $25.00—$20.00.
Life of a Sportsman. Coming Into Camp. 1872. $30.00.
Life of a Sportsman. Going Out. 1872. $30.00—$21.00.
Life on the Prairie. The "Buffalo Hunt." Mar. 11, 1862. $60.00.
Life on the Prairie. The Trapper's Defense, "Fire Fight Fire." Mar. 11, 1862. $24.00.
Life in the Camp. "Preparing for Supper." Feb. 24, 1863.
Life in the Woods: Returning to Camp. C & I. 1860. $35.
Life in the Woods: "Returning Home." Mar. 6, 1860. $45.
Life in the Woods: "Starting Out." Mar. 6, 1860. $32.50, $25.00, $60.00.
Lincoln at Home. Nov. 7, 1867. $2.00.
Line Shot. The Aim. 1881.
Line Shot. The Recoil. 1881.
Lismore Castle. C & I. Undated. Small folio. $4.50.
Little '76. 1876.

Little Bare Foot. 1872. $12.50.
Little Bear. 1872.
Little Beauty. 1872.
Little Brother and I. C. & I. Undated. $1.50.
Little Brown Jug. 1882.
Little Busy Bee. 1872.
Little Charlie and his Horse. 1874.
Little Colored Pet. 1881.
Little Dollie. 1872.
Little Dot. 1872.
Little Ella. C & I. Undated. Small. $2.00.
Little Emmie. 1872.
Little Fanny. N. Currier. Undated. $1.50.
Little Flora. 1874.
Little Fruit Bearer. 1873.
Little Harry. C. & I. Undated. $3.50.
Little Jennie. C & I. Undated. $2.00.
Little Kate. Jan. 22, 1851.
Little Kate. N. Currier. Undated. $2.
Little Manly. 1874.
Little Minnie. Mar. 25, 1862.
Little Mamie. 1875.
Little Martha. 1873.
Little Mary. C. & I. Undated. $4.00.
Little Mary and Her Lamb. 1877.
Little May Blossom. 1874.
Little Pilgrims. 1873.
Little Rosebud. Apr. 29, 1870.
Little Sarah. 1874.
Little Sarah. 1876.
Little Sarah. C. & I. Undated. $4.00.
Little Sister. 1878.
Little Sister. C. & I. Undated. $4.00.
Little Sister's First Step. 1872.
Little Sunshine, from painting by J. G. Brown. Oct. 21, 1868.
Little Violet. 1874.
Little White Doggies. 1877.
Little White Kitties. 1871.
Lobster Sauce. N. Currier. Not dated. $5.

Longfellow. 1871.
Longfellow. 1881.
Long Island Sound. C. & I. 1869. $20.00.
Looking Down the Yo-Semite. C & I. Undated. $8-$11.
Looking unto Jesus. June 8, 1870.
Lookout Mountain, Tenn. and the Chattanooga Railroad. Jan. 10, 1866. Rare, $60.00.
Look at Mama. 1872. $5.00.
Look at Papa. 1872. $5.00.
Lord be with you. 1872.
Loss of Steamer "Cimbria." 1883.
Lost Cause. 1872.
Lost! N. Currier. Undated. Small. $2.50.
Loss of the Steamboat "Swallow" while on her trip from Albany to New York. April 16, 1845. $11.50—$7.00.
Loss of the U. S. M. steamship Arctic. Nov. 7, 1854. $10.
Louis Kossuth. Aug. 22, 1849.
Louis Napoleon Bonaparte. Jan. 26, 1849. $7.50.
Louisa. Feb. 11, 1850.
Love Is the Lightest. April 3, 1847.
Lovely Calm. 1879.
Love's Light. 1874.
Lovers' leap. 1886.
"Low Water" on the Mississippi. Apr. 14, 1868. $15.00.
Lucille. 1878.
Lucy and Goldsmith Maid. 1871.
Lucy Passing the Judge's Stand. 1872.
Ludwig Kossuth. Oct. 31, 1849. $26.00.
Lula. 1874.
Lula. 1876.
Luke Blackburn. 1880.
Luke Blackburn. 1881.
Lysander and Leander. 1879.

M

Mac and Zachary Taylor in the Great contest at Hunting Park Course, Pennsylvania. Feb. 17, 1851.
"Mac," in a match with Tacony. Dec. 5, 1853.
Madame Celeste as Miami. Sept. 1, 1848.
Medalla Milagrosa (Medaille Miraculeuse). Mar. 7, 1849.
Magic Grottoes. 1871.
Magic Cure. 1890.
Maiden Rock, Mississippi River. C & I. Not dated. $10.
Major Samuel Ringgold. Aug. 26, 1846.
Major Gen. Ambrose E. Burnside, Commander in Chief of the Army of the Potomac. Nov. 28, 1862.
Maj. Gen'l George B. McClellan, General in Chief of the U. S. Army. Currier & Ives. Undated. $3.00.
Major Gen. George G. Meade, at the Battle of Gettysburg, July 3, 1863. July 13, 1863. $13.50.
Maj. Gen. Henry W. Halleck. Aug. 5, 1862.
Major General Winfield Scott. N. Currier. 1847. $2.
Major General Winfield Scott. June 7, 1847. $1.00.
Major General Winfield Scott. Sept. 17, 1846. $10.—$5.50.
Major General Winfield Scott. Aug. 4, 1852.
Major General Zachary Taylor. April 1, 1848.
Major General Zachary Taylor, June 7, 1847. $5.00.
Majolica. 1885.
Major General Z. Taylor before Monterey, September 20, 1846. Aug. 12, 1848. $17.50.
Mambrino Gift. 1874.
Mambrino Pilot, Daisy Burns and Rosamond. Aug. 10, 1866.
Mama's Darlings. 1877.
Mama's Pet. 1878.
Man that Kept the Bridge. 1881. $11.00.
Man That Knows a Horse. 1877. $9.00.
Maple Sugaring. 1872. $25.00—$42.00.
Marden's Rock, Mississippi River. C. & I. Undated. $7.50.
Margaret. May 11, 1846.
Margaret. Mar. 11, 1848.
Margaret. Jan. 26, 1849.

Maria. June 17, 1846.
Maria. July 19, 1845.
Maria. Mar. 11, 1848.
Marriage Certificate. May 3, 1848.
Marriage Certificate. Nov. 27, 1848.
Marriage Certificate. Jan. 9, 1865.
Marriage Certificate. 1875.
Marriage Certificate. 1877.
Married. June 9, 1845.
Marion's Brigade Crossing the Pedee River, S. C., 1778. C & I. Undated. $17.50.
Martha Washington. C. & I. Undated. $17.50.
Martin Van Buren, Sixth President of the United States. N. Currier. Undated. $15.00.
Mary. Mar. 11, 1848.
Mary. Apr. 30, 1845.
Mary Elizabeth. Dec. 23, 1846.
Mary Jane. Feb. 21, 1850.
Mary Jane. Oct. 19, 1846. $3.00.
Mary Queen of Scots. June 8, 1870. $4.00.
Mary Queen of Scots leaving France. June 8, 1870.
Mashers. 1884.
Masonic Chart. 1876.
Massachusetts. 1882. $8.00.
Match against Time. 1878. $6.00.
Maternal Happiness. Feb. 17, 1849.
Maternal Affection. July 19, 1845. $2.00.
Matilda. July 3, 1847. $18.00.
Mating in the Woods—Ruffed Grouse. C & I. 1871. $45.
Mating—In the Woods. 1872. $12.00.
Mattie Hunter. 1879.
Mattie Hunter. 1881.
"Maud S." 1880.
"Maud S." 1881.
Maud S. and Aldine. (1). 1883.
Maud S. and Aldine. (2). 1883.
Maud S. and St. Julian. 1884.
Maud S. 1885.
Maxy Cobb. 1884.
Maxy Cobb. 1885.

Mayflower. 1886.
Mayflower. 1. Saluted by the Fleet. 1886.
Mayflower. 2. American Champion Sloop Yacht. 1886.
May Queen. 1876.
Mazeppa: Plates 1, 2, 3, and 4. Oct. 19, 1846. $8.00.
McDonough's Victory on Lake Champlain. Mar. 5, 1846. $20.00.
Melrose Abbey. July 11, 1862.
Melrose Abbey. C. & I. Undated. $10.00.
Merry Christmas. 1876.
Merry, Merry Maiden and the Tar. 1879.
Mexican Guerrilleros. Nov. 27, 1848.
Midnight Race on the Mississippi, Memphis and James Howard. C & I. 1875. Medium folio. $27.50.
Midnight. 1879.
Midnight Race. 1890.
Mill Boy and Blondine. 1882.
Mill Cove Lake, near Poughkeepsie. C & I. Undated. $4.
Mill In the Highlands. C. & I. Undated. $9.00.
Millard Fillmore. July 10, 1848. $3.00.
Millard Fillmore. Aug. 2, 1856.
Miner, Stevens & Co., Manufacturers of First Class Carriages and Light Wagons. C & I. 1861. Large. $15.
Miniature Ship Red, White and Blue. C&I. Not dated. $18.
Mink Trapping. "Prime." Aug. 22, 1862. $20.00.
Minute-Men. 1876.
Mischievous Little Kitties. 1877.
Miss Susan Barton. April 10, 1849.
Miss Woodford. 1884.
Mixed at the Finish. 1880.
Modern College Scull. 1876. $14.00.
Mollie McCarthy. 1878.
Mollie McCarthy. 1881.
Monroe Chief. 1881.
Moontide—A Shady Spot. C. & I. Undated. $16.00.
Moonlight in the Tropics. C & I. Undated. $5.
Moosehead Lake. C. & I. Undated. $9.00—$17.50.
More plucky than prudent. 1885.
Morning in the Woods. (Two Hunters with dogs). C & I. Large folio. $140.00.

Morning Prayer. C & I. Undated. $2.00.
Morse. 1881.
Most Holy Sacrifice. 1872.
Moss Roses and Buds. 1870.
Mother and Child. Apr. 21, 1846. $5.00.
Mother's Joy. May 11, 1846.
Mother's Joy. Oct. 29, 1859.
Mother's Wing. Sept. 29, 1866.
Mount Washington and the White Mountains. Dec. 11, 1860. $40.00—$55.00.
Mr. Bonner's Horse "Joe Elliott." 1873. $7.50.
Mr. W. H. Vanderbilt driving his magnificent team "Maud S" and "Aldine." 1883.
Mrs. Fisk and the Misses Fox. The original mediums of the mysterious noises at Rochester, N. Y. May 6, 1852.
Mrs. J. K. Polk. Aug. 18, 1846.
Mt. Vernon. Bird's-eye View. *C. Currier.* 1852. $8.00.
Mule train on an up grade. 1881. $7.00.
Mule train on a down grade. 1881.
Murder of Miss Jane McCrea, A.D. 1777. Nov. 27, 1846.
Music. 1875.
Music Hath Charms. 1875.
My Boyhood's Home. 1872. $20.00—$12.00.
My Boyhood's Home. C & I. 1873. $5.00.
My Brother. Mar. 14, 1846.
My Cottage Home. Jan. 10, 1866. $16.00.
My Child. June 8, 1849.
My dear Little Pet. 1877.
My Favorite Horse. C. & I. Undated. $4.00-$6.00.
My Favorite Pony. 1871.
My Friend and I. Sept. 18, 1846.
My Gentle Love. 1872.
My Gentle Dove. 1871.
My Intended. Mar. 11, 1847.
My Kitty and Canary. 1871. $6.50.
My Love and I. 1872.
My Little Friend. Oct. 16, 1845. $4.00.
My Little Play Fellow. C & I. Undated. $3.00.
My Little Playfellow. Oct. 1, 1847.
My Little Pet. Sept. 20, 1845.
My Little White Kitties Playing Ball. June 8, 1870. $8.00.

My Little White Kittens. 1871.
My Little White Kitties (Playing Dominos and Learning Their A. B. C's.). C. & I. Undated. $6.00.
My Little White Kitties. Their First Mouse. C & I. Undated. $3.50.
My Pet Bird. C & I. Undated. $1.50.
My Picture. June 9, 1856.
My Pony and Dog. C. & I. Undated. $2.00.
My Sister. Mar. 5, 1846.
My Three White Kittens. Undated. C. & I. $3.00.

A Night On the Hudson
PLATE X

LETTING THE CAT OUT OF THE BAG!!

PLATE XI

N

Nancy Hanks. 1890.
Nancy Hanks. Record 2:04. 1892.
Napoleon II. Duke of Reichstadt. Apr. 21, 1846.
Napoleon, Emperor of France. Mar. 11, 1847. $7.50.
Napoleon's Strategy. 1870.
Napoleon. The Hero of a Hundred Battles. N. Currier. Undated. $8.00.
National Democratic Banner of Victory, 1868. July 16, 1868.
National Washington Monument. 1885.
National Union Republican Banner, 1868. May 28, 1868.
Naughty Cat. 1874.
Naval Heroes of the United States—Alexander Murray, John Paul Jones, Richard Dale, Nicholas Biddle, Edward Preble, John Barry, also warships Bon Homme Richard and Serapis. N. Currier. 1846. Small $60.
Naval Bombardment of Vera Cruz, March 1847. May 22, 1847. $32.00.
Naval Heroes of the U. S. Feb. 27, 1846. $5.00.
Naval Heroes of the United States, No. 1 and No. 2. Jan. 7, 1846. $80.00.
Nearing the finish line. 1888.
Nelson. 2.10¾. 1891.
Nettie. 1874.
New "Confederate Cruiser." 1872.
New England Scenery. Sept. 14, 1866.
New England Winter Scene. Jan. 23, 1861. $30.00.
New Excursion Steamer "Columbia." 1877.
New Fountain of Democracy. 1872.
New Hat Man. 1875.
New Palace Steamer "Pilgrim." 1883.
New York. A Bird's-eye View from the Harbor. 1879.
New York and Brooklyn. 1875.
New York and Brooklyn. 1877.
New York and Brooklyn. 1892.
New York From the Heights near Brooklyn. N. Currier. $215.00.

New York Bay, from Bay Ridge, L. I. C. & I. Undated.
New York Bay from Bay Ridge, L. I. C.&I. Dec. 11, 1860. $25.00—$47.00—$52.50.
New York Bay from Telegraph Station. N. Currier. Undated. $25.00.
New York City, showing the Equitable Building. 1883.
New York Crystal Palace. Aug. 9, 1853. $20.00.
New York Crystal Palace. N. Currier. Undated. $3.00.
New York Ferry Boat. Currier & Ives. Not dated. $10.00.
Niagara Falls, from the Canada Side. C & I. Undated. $22.
Niagara by Moonlight. C. & I. Undated. $5.00.
Night by the Camp Fire. May 21, 1861. $10.00.
Nightmare in the Sleeping Car. 1875.
Night Race on the Mississippi. C & I. 1875. $17.50.
Night Scene at a Junction. 1885. $30.00.
Night Scene at an American Railway Station. 1876. $40.
Ninety and Nine. 1875.
Nip and Tuck. 1878.
Nip and Tuck Race. 1892.
Noah's Ark. C. & I. Undated. Small folio. $5.00
No, ma'ma, I didn't come to shoot birds. 1880.
No one to love me. 1880.
North Sea Whale Fishing. Undated. N. Currier. $25.
Notice to Smokers and Chewers. May 13, 1854.
No Time Here. 1871.
Nova Scotia Scenery. Dec. 22, 1868. $12.00.
No, You Don't. N. Currier. Undated. $3.00.
N Y. Fireman's Monument, Greenwood Cemetery. July 19, 1855.

O

Occident. 1876.
October Landscape. C. & I. Undated. $10.00.
O! Dat Watermillion. 1882.
Odd-fellows' Chart. 1877. $10.00.
Off for the War. Oct. 17, 1861. $8.00—$17.00.
Off his Nut. 1886.
Off on the First Score. 1891. $6.00.
Off on the First Score. 1893.
Off the Coast in a Snow Storm Taking a Pilot. C & I. Undated. $30-$40.
Oh! How Nice! N. Currier. Undated. $3.
Old Farm House. 1872.
Old Mare the Best Horse. 1881.
Old Swiss Mill. 1870. C. & I. $1.00.
"On a Point." Oct. 16, 1855. $150.00.
On a strong scent. 1880.
On de half shell. 1886.
On Guard. 1876.
On his Style. 1886.
On the Coast of California. Undated. $10.00—$17.50
On the Homestretch. 1882.
On the Hudson. Mar. 9, 1869. $15.00.
On the Juniata. May 9, 1869. $14.00.
On the Mississippi. Loading Cotton. Mar. 28, 1870. $16.
On the Mississippi. Mar. 9, 1869. $16.00.
On the St. Lawrence—Indian Encampment. C. &. I. Undated. $14.00.
One for his Nob. 1884.
Origin of the Species. 1874.
Ormonde. 1889.
Othello. 1879.
Our Cabinet. 1885.
Our Father Who Art In Heaven. 1876.
Our Lady of Guadalupe. April 7, 1848.
Our Lady of Knock. $1.25.
Our Lady of Mount Carmel. Feb. 17, 1849.
Our Pasture—Sheep. N. Currier. Undated. $6.00.

Out for a Day's Sport. Off for the Woods. Oct. 26, 1869. $15.00.
Outward Bound. C. & I. $32.50.
Outward Bound. Jan. 3, 1846. $30.00.
Oysters. 1875.

P

Pacific Coast Steamship, "State of California." 1878.
Pacing a Fast Heat. 1892.
Pacing a Fast Heat. 1893.
Pacing Horse "Billy Boyce" of St. Louis. Oct. 6, 1868.
Pacing in the Latest Style. 1893.
Pacing King "Hal Pointer." 1891.
Papa's Coming. 1872. $5.00.
Papa's Darlings. 1877.
Parole. 1877.
Parole. 1879.
Parson's Colt. 1879.
Parson's Colt. 1880.
Partridge Shooting. Apr. 13, 1865. $150.00—$130.00.
Partridge Shooting. June 8, 1870. $30.00, $27.50, $16.00.
Patriot of 1776. 1876.
Pawle. 1881.
Partridge Shooting. Mar. 4, 1852. $65.00—$37.50.
Partridge shooting. July 19, 1855. $18.50.
Peace and Plenty. 1871.
Peace be to this House. 1872.
Peaches and Grapes (1st prize). 1870.
Peek-A-Boo! Dec. 31, 1868. $2.00.
Pelham. Oct. 17, 1850.
People's Line, Hudson River. 1877. $16.00.
Perfect Bliss. 1879.
Perfect Bliss. 1880.
Perry's Victory on Lake Erie. N. Currier. Not dated. $45.
Pet of the Family. 1880.
Phallas. 1883.
Philosopher in Ecstacy. 1872.
Phoebe. Mar. 5, 1846. $3.50.
Picador. 1883.
Pickerel. C & I. 1872. Small. $10-12.
Piedmont. 1882.
Pigeon Shooting. "Playing the Decoy." Apr. 23, 1862. $15.
Pilgrim. 1883.
Pilot Boat in Storm. C & I. Undated. $30.00-$42.

Pilot's Monument, Greenwood Cemetery. July 19, 1855.
Place de la Concorde, 24 Feb. 1848. Courageous conduct of a young girl. May 3, 1848. $10.00.
Placid Lake, Adirondacks. C & I. Undated. Small. $10.
Placid Lake. C. & I. Undated. $6.50.
Playing Dominoes. C & I. Undated. $2.00.
Please give me a light, Sir. 1880.
Pleasures of the Country—Winter. C & I. Undated. $15.
Pluck—One of the Right Sort. N. Currier. Not dated. $15.
Pointers. Aug. 18, 1846.
Pointing a Bevy. Sept. 14, 1866.
Pope Leo the 13th. 1878.
Pope Pius IX, A. D. 1846. Sept. 17, 1846.
Pope Pius IX. Undated. $3.00.
Pope Pius the 9th Lying in State. 1878.
Police Gazette. 1882.
Polished off. 1888.
Political Banners—The Grand National Whig Banner; Clay and Frelinghuysen; The Grand National Democratic Banner; Buchanan and Breckenridge. 1844 and 1846. $8.00 each.
Political Blondins—Crossing Salt River. Dec. 11, 1860.
Political "Blondins" Crossing Salt River. C. & I. Undated.
Port of New York. 1892.
Positive Process, from a Negative Result. 1890.
Potomac and Masher. 1891.
Poultry Show on the Road. Fine for the Pup. 1883.
Poultry Show on a Bust. Bad for the Dog. 1883.
Prairie Hens. C & I. Undated. Medium large. $42.50.
Prairie Fires of the Great West. 1871. $60—$75—$100.
Praise the Lord. 1875.
Premium Fruit. 1875.
Preparing for Market. June 9, 1856.
Preparing for Market. N. Currier. Not dated. $45.00.
President Cleveland and Cabinet. 1885.
President Cleveland and his Cabinet. 1893.
President Harrison and his Cabinet. 1889.
President Hayes and Cabinet. 1877.
President Lincoln and Secretary Seward signing the proclamation of Freedom. June 28, 1865.

President Lincoln and his Cabinet. 1876.
President Lincoln at General Grant's Headquarters at City Point, Va., March, 1865. Sept. 8, 1865.
President Lincoln at Home. Reading the Scriptures to his wife and son. May 31, 1865.
President Lincoln at Home. Reading the Scriptures to his Wife and Son. C & I. Undated. $22.50.
Presidential Reception, 1789. 1876. $40.00.
Pretty Dolly. 1873.
Prime Tobacco. 1875.
Prince Albert. Nov. 27, 1848.
Prince and Princess of Wales. N. Currier. Undated. $2.
Prince Wilkes. 1889.
Prize Grapes. A five pound bunch. Aug. 4, 1865.
Prize Herd. 1881.
Proctor Knott. 1888.
Prodigal Son. Receiving his Patrimony. N. Currier. $3.
Profit and Loss. 1880.
Progress of the Century. 1876.
Progressive Democracy. Prospect of a Smash up. Sept. 15, 1860.
Progressive Democracy. Prospect of a Smashup. C. & I. Undated.
Providence & Stonington Steamship Company's Steamers. 1877. (Mass. and R. I.)
Puritan. 1885.
Pursuit of the Mexicans by the U. S. Dragoons. Oct. 1, 1847. $12.50.
Puzzled Fox. 1872.
Puzzle Picture. Old Swiss Mill. 1872. $1.00.
Puzzle Pictures. Undated. C. & I. $1.00.

Q

Quails. Jan. 8, 1849. $30.00.
Quail. Apr. 13, 1865.
Quail or Virginia Partridge. 1871. $45.00.
Quail Shooting. Jan. 24, 1852. $180.00.
Queen of Cattle. 1886.
Queen of Hearts. May 6, 1857.
Queen of Love and Beauty. June 8, 1870.
Queen of the Ball. C & I. 1870. Small folio. $3.50.
Queen of the Brunettes. 1870. C & I. Small folio. $3.50.
Queen of the Brunettes. 1872.
Queen of the Garden. 1873.
Queen of the House. 1875.
Queen of the Turf "Lady Thorn." 1871.
Queen of the Turf, "Maud S." 1880.
Queen's Own. 1880.
Queen Victoria. Nov. 27, 1848.
Queen Victoria. N. Currier. Undated. $2.50.

R

Rabbits in the Woods. C. & I. Undated. $22.50.
Race for the American Derby. 1878.
Race for the Blood. 1890.
Race from the word "Go." 1891.
Race on the Mississippi: New Orleans to St. Louis. 1870. $25.00.
Race to the Wire. 1891.
Racing Champions on their mettle. 1889.
Racing Cracks. 1886.
Racing for Grand Purse. 1890.
Racing King "Salvator." 1890.
Rail Shooting on the Delaware. Mar 4, 1852.
Rarus. 1876.
Rarus. 1877.
Rarus. 1881.
Rarus and Great Eastern. 1877.
Raspberries. Feb. 24, 1863.
R. B. Conkling's Bay Gelding "Rarus." 1878.
Reading the Bible. July 10, 1848.
Reading the Scriptures. 1871.
Ready for Battle. (Buck and fawn). C. & I. Undated. $8.
Ready for the Race. 1891.
Ready for the Start. 1872.
Ready for the Trot. 1877
Rechavite. Temperance, Fortitude and Justice. Feb. 17, 1849.
Red Cloud. 1874.
Re-Construction, or "A White Man's Government." July 31, 1868.
Reconstruction, or "A White Man's Government." C. & I. Undated.
Redemption. Repudiation. 1875.
Red Hot Republicans on the Democratic Gridiron. 1872.
Red Hot Republicans on the Democratic Gridiron. C. & I. Undated.
Redpath. 1882.
Refreshing Fountain. 1879.

Regatta. New York Yacht Club. (Rounding S. W. Spit.) N. Currier. 1854. $55.00.
Regular Hummer. 1880.
Rescue. 1876.
Re-union on the Secret—Democratic Play. Oct. 17, 1862.
Rhode Island. 1882.
Richball. 1890.
Ripe Cherries. Jan. 12, 1870.
Ripe Fruit. 1875.
Ripton. Sept. 23, 1850.
Rival Roses. 1873.
Roadside Cottage. C & I. Not dated. $20-$25.
Road Team. 1882.
Rosanna. July 2, 1849.
Robert Blum. Feb. 17, 1849.
Robert McGregor. 1882.
Robert Burns and his Highland Mary. May 11, 1846. $3.
Robinson Crusoe and His Pets. "It would have made a stoic smile, etc." 1874. $20.00.
Robinson Crusoe and his Man Friday. 1874.
Roll of Honor. 1874.
Roses and Rosebuds. Oct. 11, 1862. $5.00.
Roses of May. 1870.
Rowing James Hammill and Walter Brown., September 9, 1867. C. & I. Dated 1867. $75.00.
Royal Mail Steamship Arabia. Mar. 28, 1853.
Royal Mail Steamship Asia. Jan. 30, 1851.
Royal Mail Steamship Europa. Aug. 22, 1849. $15.00. —$20.00.
Rounding a Bend in the Mississippi, The Parting Salute. Sept. 14, 1866. $12.50.
Rounding the Light Ship. 1870. $27.50.
Route to California. 1871. $30.00.
Rowdy Boy. 1879.
Roy Wilkes. 1889.
R. T. Y. C. Schooner Cambria. 1870.
Ruins of the Merchant's Exchange, New York. After the Destructive Conflagration of December 16 & 17, 1835. Marked "N. Currier Press." Undated.
Ruffed Grouse. C & I. 1871. $27.50.

Run Down. 1884.
Run of Luck. 1871. $3.50.
Running the "Machine." Oct. 14, 1864.
Running the Machine. C. & I. Undated.
Rural Scenery. C & I. 1870. Small folio. $10.
Rush for the Heat. 1884.
Rural Architecture: No. 1, No. 2. Dec. 15, 1856.
Rustic Stand of Flowers. 1875.
Rye and Rock. 1884.
"Rysdyk's Hambletonian." 1871.
Rysdyks Hambletonian. 1876.
Rysdyk's Hambletonian. 1877.
Rysdyk's Hambletonian. 1880.

S

Sacred Heart of Jesus. Feb. 18, 1848.
Sacred Heart of Mary. Feb. 18, 1848.
Sacred Motto Tokens. 1874.
Sacred to the Memory of..... 1872.
Sacred to the Memory of ..... June 8, 1849.
Sage Old Smoker. 1888.
Saint Bridget, Abbess of Kildare. April 30, 1849.
Salmon Fishing. 1872. $37.00.
Sale of the Pet Lamb. C. & I. Undated. (Small). $5.00.
Sale of Blooded Stock. 1880.
Salvator. 1891.
Salvator and Tenny. 1890.
San Francisco. 1877.
San Francisco. 1878. $25.00.
San Luis Rey. Feb. 17, 1849.
Santa Claus. 1882.
Santa Emellia. Dec. 23, 1846.
Sarah. Mar. 11, 1848.
Saratoga Lake. C. & I. Undated. $4.00—$10.00.
Saratoga Springs. C. & I. Undated. $6.00.
Scene on the Lower Mississippi. Not dated. C & I. $7.00.
Scenery of the Hudson. View near Anthony's Nose. C. & I. Undated. $40.00—$52.00.
Scenery of the Wissahickon. Near Philadelphia. C & I. $21.00.
Scenery of the Catskills. C. & I. Undated. $30.00.
Scenery of the Catskills, the Mountain House. C. & I. Undated. Medium folio. $20.00.
Scholar's Rewards. 1874.
Scoring Coming Up for the Word. C. & I. Dated 1869. $20.00—$35.50.
School Rewards. 1874.
Scientific Shaving. 1890.
Scoring For the First Heat. 1877.
Scotch Cutter "Madge." 1881.

Search of the Scriptures. $1.25.
Season of Joy. 1872.

See my New Boots! Dec. 15, 1856.
See my New Boots! June 8, 1870. $3.00.
Seige of Vera Cruz, March 1847, by the U. S. Army and Navy. May 28, 1847. $12.00.
Selling Out Cheap. C. & I. Undated.
Sensation. 1876.
Serenade. 1886.
Sergeant Jasper of Charleston. Replacing the Colors which had been shot away. C. & I. Undated. $40.
Setters. Aug. 18, 1846. $15.00.
Settling the Question. 1884.
Settling the Question. 1885.
Shade and Tomb of Washington. 1876.
Sharp Brush for the Heat. 1885. $10.00.
Sharp Brush on last quarter. 1889.
Sharp Rifle. With a Bulge on the Shooter. 1882.
Sharpshooter. 1882.
Sherman and His Generals. Distinguished Commanders in the Atlanta and Georgia Campaigns. Aug. 29, 1865.
Shoemaker's Circus. 1882.
Shooting on the Bay shore. 1883.
Shooting on the Prairie. C & I. Not dated. $35-$40.
Short Stop at a Way Station. 1875. $32.00.
Side Wheeler. 1879. $12.00.
Side Wheeler. 1880.
Siege and Capture of Vicksburg, Mississippi. C. & I. Undated. $2.00.
Sights at the Fair Ground. 1888.
Signal Fires on the Slievenamon Mountains, Ireland, 1848. Oct. 2, 1848.
Silver Cascade, White Mountains. C & I. Undated. $10.
Simply to Thy Cross I Cling. 1872.
Simply to Thy Cross I Cling. 1874.
Sinking of the Battleship Victoria. 1893.
Single. June 9, 1845. $12.50.
Single. N. Currier. Undated. $7.00.
Sinking of the Oregon. 1886. $15.00.
Sir Mohawk and Nellie Sontag. 1889.
Skating Scene—Moonlight. C. & I. 1863. Small. $12.—$15.00.

Skating Scene—Moonlight. Dec. 22, 1868. $37.50—$25.00
Six Moral Sentences. 1875.
Sleepy Tom. 1879.
Sleepy Tom. 1881.
"Sleepy Hollow" Church, near Tarrytown, New York. Feb. 2, 1867. $35.00.
Sleigh Ride, The (not dated). $32.50.
Sloop Yacht "Pocahontas. C & I. 1881. $60.00.
Sloop Yachts Mischief and Atlantic. 1882.
Sloop Yacht "Volunteer." 1887. $4.00.
Slugged out. 1883.
Small Hopes and Lady Mac. 1877.
Small Hopes and Lady Mac. 1878.
Small Profits and Quick Sales. 1870.
Smuggler. 1874.
Smuggler. 1875.
Smuggler. 1876.
Smuggler. 1882.
Smuggler and Judge Fullerton. 1876.
Smokers Promenade. 1876.
Smoking Run. 1876.
Smoking Run. 1880.
Sn. Antonio de Padua. Mar. 7, 1849.
Sn. Ramon No-Nacido. Mar. 7, 1849.
Snipe Shooting. Jan. 24, 1852. $22.50.
Snowed Up. Apr. 16, 1867.
Soft thing on Snipe. 1880.
Some Pumpkins, trotting his mile in 2:10. Feb. 21, 1850.
Son and Daughter of Temperance. July 18, 1850.
Son of Temperance. June 6, 1848.
Sontag and Flora Temple. July 19, 1855. $32.50.
Sophia. July 2, 1846.
Sorrel Dan. 1880.
Sorrel Dan. 1881.
Sorry Dog. 1888.
Sorry her lot who loves too well. 1879.
South Carolina's Ultimatum. C. & I. Undated.
South Sea Whale Fishing. N. Currier. $145.00.
Southern Cross. 1873.
Southern River Scenery. Apr. 29, 1870. $17.00.

Southern "Volunteers." C. & I. Undated.
Speeding to the "Bike." 1893.
Speeding on the Avenue. Apr. 29, 1870. $37.50.
Speeding on the Darktown Track. 1892.
Spendthrift. 1880.
Spendthrift. 1881.
Spice of the Trotting Turf. 1876.
Spirit of the Union. 1876.
Splitting the Party. 1872.
Splitting the Party. The Entering Wedge. C. & I. 1872. $3.50.
Splendid tea. 1881.
Sports who came to grief. 1881.
Sports who lost their Tin. 1878. $4.00.
Sponging. 1880.
Spoiling a Sensation. 1881.
Spring. C & I. Undated. Small. $4.00-$6.00.
Spring. June 8, 1849.
Spring. 1870. $3.00—$2.00.
Spring Flowers. Oct. 9, 1861.
Squall Off Cape Horn. C & I. Not dated. $27.50.
St. Julian. 1879. $3.50.
St. Julian. 1881.
St. Julian. 1880. $3.00.
St. Michael. $1.50.
St. Philomena. Sept. 12, 1845.
St. Francis Xavier. Mar. 7, 1849.
St. Lawrence. Dec. 27, 1852.
St. Joseph. Dec. 23, 1846.
St. Mary. Jan. 11, 1847.
Sta. Rita de Casia. Mar. 7, 1849.
Stag Hounds. Aug. 18, 1846. $25.00.
Star Lamp. 1885.
Star of the North. Oct. 16, 1847. $20.00.
Star of the South. Oct. 16, 1847.
Stars of the Turf. No. 1. 1885.
Stars of the Track. No. 2. 1885.
Stars of the Trotting Track. 1886.
Starting Out on his Mettle. 1875.
State Street, Boston, Mass. July 2, 1849. $45.00.

Staten Island and the Narrows from Fort Hamilton. Jan. 23, 1861.
Staunch Pointer. 1871.
Strawberries. Jan. 14, 1863. $4.00.
Steamer "Penobscot." 1883.
Steamer "Puritan." 1889.
Steamer "Rhode Island." 1882. $15.00.
Steamship Adriatic. July 28, 1860.
Steamships Egypt and Spain. 1879.
Steamship "Hermann." N. Currier. Undated. $21.00.
Steamship "Oregon." 1884. $20.00.
Steam-Ship Ville de Paris. C & N. Not dated. $7.50.
Steam Ship Washington. July 31, 1847. $20.00.
Steam Ship Washington. N. Currier. 1847. $27.50.
Steam Yacht "Namouna." 1882.
Steam Yacht "Polynia." 1880.
Steel Cruiser Philadelphia. 1893.
Steeple-Chaser. 1880.
Stella and Alice Grey,—Lantern and Whalebone, "Passing the stand." Oct. 16, 1855. $6.00.
Stella. 1872.
Stephen Finding His Mother. C. & I. Undated.
Stephen Finding His Mother. Dec. 11, 1860.
Steve Maxwell. 1881.
Stiletto. 1885.
Stolen Interview. 1872.
Storming the Castle. "Old Abe" on Guard. Sept. 15, 1860.
Storming of Fort Donaldson. C & I. $7.
Stocks Up! Mar. 19, 1849. $14.00.
Stocks Down! Mar. 19, 1849. $17.00.
Storming of the Bishop's Palace. Sept. 16, 1847. $7.00.
Storming of Fort Donelson, Tenn. February 15, 1862. June 3, 1862. $15.00.
Storming of the Fortress of Chapultepec. Nov. 10, 1847.
Storming of the Heights of Monterey. Oct. 19, 1846.
Storming the Heights of Cerro Gordo. June 7, 1847.
Stratford on Avon. C & I. Undated. $4.50.
Stride of a Century. 1876.
Striped Bass. 1872. $20.00.
Summer. 1871. $3.00.

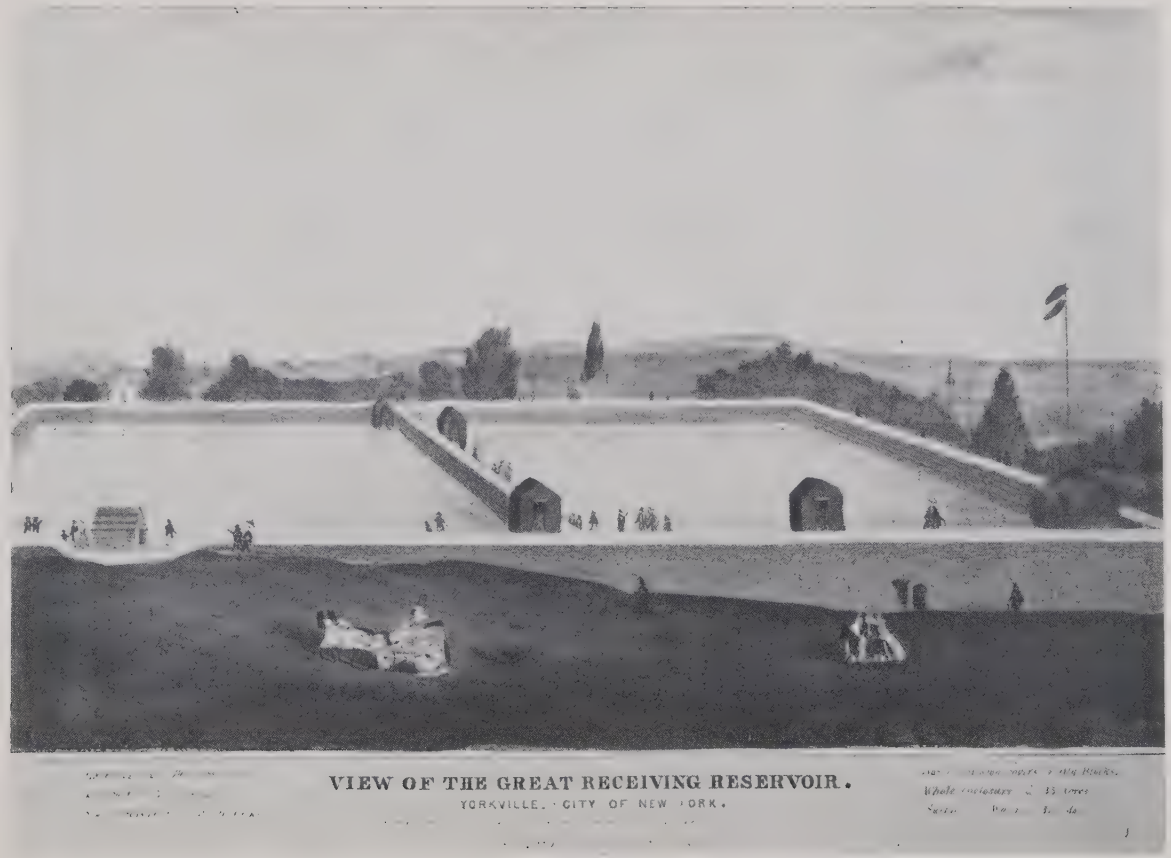
VIEW OF THE GREAT RECEIVING RESERVOIR.
YORKVILLE. CITY OF NEW YORK.

PLATE XII

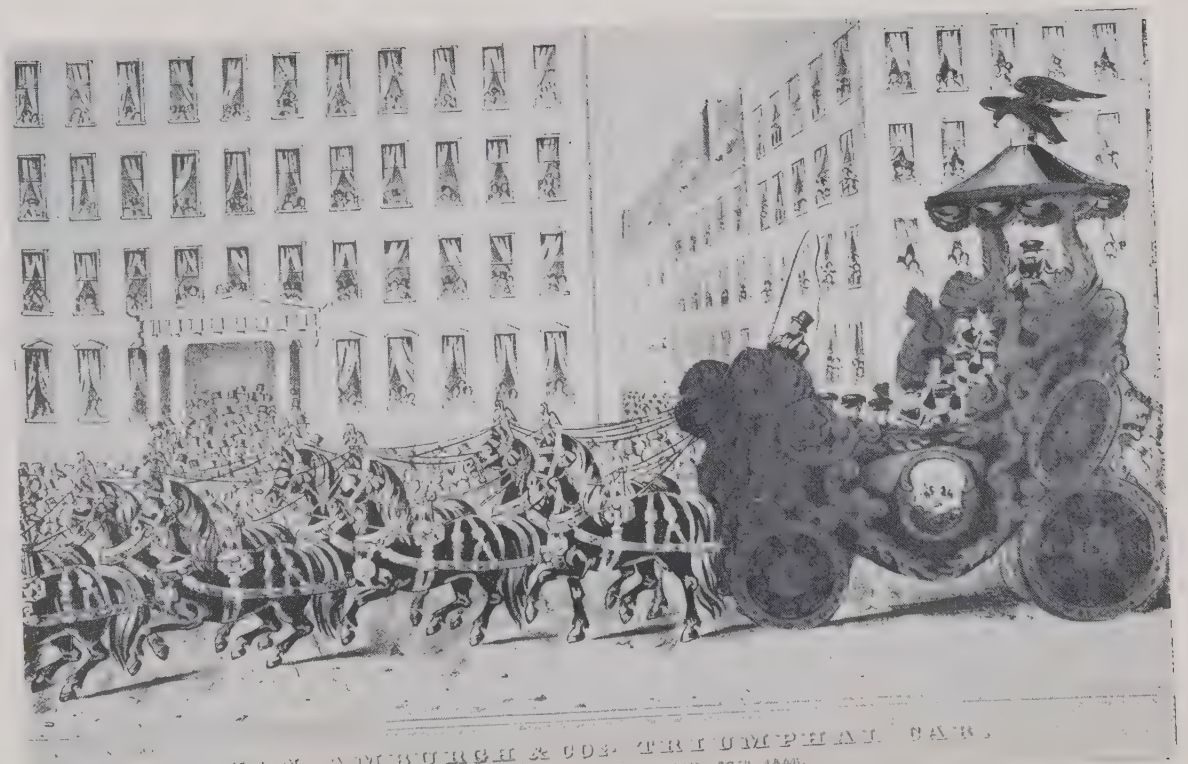
VAN AMBURGH & CO. TRIUMPHAL CAR,
PASSING THE ASTOR HOUSE, APRIL 20TH 1846.

PLATE XIII

Summer Afternoon. C. & I. Undated. $16.00.
Summer Evening. C. & I. Undated. $20.00.
Summer Fruits. Oct. 9, 1861. $5.00.
Summer Flowers. Oct. 9, 1861.
Summer Gift. Jan. 12, 1870.
Summer in the Country. C & I. Not dated. $13.50.
Summer in the Country. Jan. 10, 1866.
Summer in the Highlands. June 27, 1867. $10.00.
Summer Landscape, from painting by A. F. Bellews. Mar. 9, 1869.
Summer Morning. Undated. (Small folio). $5.00.
Summer Scenes in New York Harbor. Feb. 5, 1869. $6.00—$15.00.
Summer Shades. June 15, 1859. $15.00.
Sunday Morning. N. Currier. Undated. $15.00.
Sunday School Emblems. 1874.
Sunday in the Olden Time. C & I. Undated. $5.00-$8.00
Surrender of Gen. Burgoyne. Oct. 17, 1777. $120.00.
Sunol. 1889. $2.00.
Sunrise on Lake Saranac. July 28, 1860. Rare, $175.00.
Sunny Side—On the Hudson. C. & I. Undated. Small. $12.00—$20.00.
Sunny Side, Residence of Washington Irving, near Tarrytown, N. Y. C. & I. Undated. $20.00.
Superb and his Three Sons. Four in Hand Stallion Team. 1875.
Sure Thing. 1884.
Surrender of Cornwallis, October 14, 1777. Aug. 26, 1846. $25.00—$60.00—$85.00.
Surrender of Cornwallis at Yorktown. N. Currier. Dated 1848. Small upright folio. $22.50.
Surrender of Lord Cornwallis. Painted by Trumbull. N. Currier. May 6, 1852. Name of F. Venino in plate. $280.00.
Surrender of Cornwallis at Yorktown, Va. Oct. 1, 1845. $25.
Surrender of Lord Cornwallis. 1876. $35.00.
Sure horse for first money. 1886.
Sure of a Bite. 1881.
Surrender of General Burgoyne at Saratoga. May 6, 1852.

Surrender of Gen'l Lee at Appomattox C. H., Va., showing Generals Grant and Lee. C & I. 1865. $13-$20.
Surrender of Port Hudson, La., July 8, 1863. July 29, 1863.
Susan. Oct. 21, 1844.
Susan. Aug. 18, 1846.
Susan. Sept. 16, 1847.
Susan. Mar. 11, 1848.
Susanna. July 2, 1849.
Sweetser. 1877.
Sweetser, Sleepy George and Lucy. 1878.
Swell Smoker—giving long odds. 1888.
Swell Smoker—getting the short end. 1888.
Swell Sport. 1882.
Swell Sport stampeded. 1882.
Swill against Swell. 1873.
Sylvan Lake. Dec. 22, 1868. $6.00.
Sylvan Lake. C. & I. 1868. $7.00.

T

Tacony. May 27, 1853.
Tacony and Mac. Sept. 27, 1853.
Talked to Death. 1873.
Taking Breath. 1880.
Taking Comfort. C. & I. $9.00.
Taking Comfort. Sept. 14, 1866. $8.00.
Taking Comfort (medium). 1880.
Take Back the Heart. 1875.
Taking a "Smile." Feb. 23, 1854.
Tempted. 1874.
Taking the Back Track. A Dangerous Neighborhood. Nov. 24, 1866.
Taking Breath. 1876.
Taking a Rest. 1894.
"Taking the Stump," or Stephen in search of his Mother. Sept. 15, 1860.
Tantallon Castle, Scotland. C. & I. Undated. $8—$11.
Team fast to the pole. 1883.
Team fast in the Snow. 1883.
Team That Takes Nobody's Dust. 1875. $27.00.
Terrific Combat Between Monitor and Merrimac, showing the Minnesota and Rebel steamers C & I. 1862. $12.
Terrific Engagement between the Monitor and Merrimac, March 9, 1862. May 13, 1862.
Terrific Combat Between Monitor 2 Guns and Merrimac 10 Guns. C & I. 1862. Small folio. $22.50-$25.00.
Terrific Combat Between the Monitor (2 guns) and Merrimac (11 guns), March 9, 1862. Mar. 25, 1862. $21.00.
Tempting Lunch. Jan. 12, 1870.
Tempting Fruit. 1875.
Ten Broeck. 1877.
Terra Cotta. 1888.
Tenny. 1891.
Tenny. 1892.
That's what's the matter. 1882.
Theodore Frelinghuysen, nominated for Vice-President of the United States. Oct. 10, 1844. $7.50.

Third Heat in Two-Sixteen. 1874.
This certifies that.....is a member of the Ladies' Loyal Union League..... Sept. 10, 1863.
This certifies that.....is a member of the Loyal Union League..... Sept. 10, 1863.
This Certifies that..... 1877.
This certifies that the Rite of Holy Matrimony was celebrated between..... Aug. 28, 1857.
This Certifies that.....is a Member. 1889.
This Certifies that.....has been a Member. 1889.
This man forgot to shut the door. 1880.
Thistle. 1887. $5.00.
Thomas Corwin, The Wagon Boy of Ohio. Sept 16, 1847. $7.00.
Thomas Jefferson. 1875.
Thomas Jefferson. 1880.
Thomas F. Meagher. Nov. 8, 1852.
Three-in-One Portrait. Lincoln, Grant, Sherman. C. & I. Undated. $55.00.
Through to the Pacific. Apr. 15, 1870. $40.00—$37.50—$35.00.
Throwing Off. Fox Chase. Apr. 21, 1846. $25.00.
Three Little White Kitties Fishing. 1871.
Three Little White Kittens—First Mouse. 1871.
Three Jolly Kittens—At the Feast. 1871.
Three Jolly Kittens—After the Feast. 1871.
Thou hast learned to love another. 1875.
Thomas F. Meagher, Ireland, 1848. Oct. 2, 1848.
Thy Will Be Done. 1872.
Thy Word is a Light. 1872.
Tick-Tick-Tickle. 1873.
Tickle! Tickle! Sept. 1, 1848.
Time is Money. 1873.
Time Is Precious. 1872.
Tip-Top. 1879.
Tip-Top. 1880.
Tocsin of Liberty, The. 1876. $20.00—$6.00.
Tobogganing on Darktown Hill. Getting a hist. 1890.
Tonsorial Art. 1890.
To the Rescue; He Is Saved. C & I. Undated. $3.00.

Top of the Heap. 1880.
To the Memory of ..... Sept. 16, 1845.
To the Memory of ..... Nov. 4, 1845.
To the Memory of..... Oct. 19, 1846.
Tom Bowling. 1873.
Tom Bowling. 1881.
Tom Sayres. Champion of England. Mar. 6, 1860. $10.00.
Tom Sayres. May 10, 1860.
Tom Ochiltree. 1877.
Toronto Chief, General Butler and Dexter. Aug. 27, 1866.
Trenton High Falls, New Jersey. C. & I. Undated. $12.
Trial by Jury. Judge's Charge. 1887.
Trial by Jury. Verdict. 1887.
Trial of the Irish Patriots at Clonmel, October 22, 1848. Jan. 8, 1849.
Trinket. 1879.
Trinket. 1881.
Trinket. 1884.
Trolling for Blue Fish. Dec. 27, 1866. (very rare). $55.00—$210.00.
Tropical and Summer Fruits. June 10, 1867.
Troteine. 1878.
Trot with modern improvements. 1881.
"Trotting Cracks" at Home. Dec. 22, 1868. $12.50—$26.
"Trotting Cracks" at the Forge. May 9, 1869.
"Trotting Cracks" on the Snow. Mar. 2, 1858. $80.—$42.50.
Trotting for a Great Stake. 1890.
Trotting Gelding "Frank." 1884.
Trotting Gelding "Prince Wilkes." 1889.
Trotting Horse "George Palmer." 1870. $7.50.
Trotting Horse "Judge Fullerton." 1873.
Trotting Mare, American Girl. 1870.
Trotting Mare "American Girl." 1871.
Trotting Mare "Belle Hamlin." 1889.
Trotting Mare, "Goldsmith Maid." 1870. $10.00.
Trotting Mare "Goldsmith Maid." 1871. $3.50.
Trotting Mare "Lucy." 1871.
Trotting Mare "Martha Wilkes." 1892.
Trotting Mare "Nancy Hanks." 1891. $12.00.
Trotting Mare "Sunol." 1890. $10.00.

Trotters on the Grand Circuit. 1877.
Trotting Queen "Nancy Hanks." 1892.
Trotting Stallion "Axtell." 1889.
Trotting Stallion Commodore Vanderbilt, Driven by Mace. Currier & Ives. 1871. Medium folio. $12.50.
Trotting Stallion "Directum." 1894.
Trotting Stallion George M. Patchen, Jr., of California. Aug. 10, 1866. $17.00.
Trotting Stallion Mambrino Champion. Apr. 23, 1867. $20.
Trotting Stallion "Nelson." 1889.
Trotting Stallion "Nelson." 1891.
Trotting Stallion "Nelson." 1893.
Trotting Stallion Palo Alto. 1890.
Trotting Stallion "Stamboul." 1890.
Trotting Stallion "Santa Claus." 1881.
Trotting Stallion "Tom Moore." Mar. 28, 1870. $12.00.
Trout Fishing. Aug. 4, 1852.
Trust In the Lord. 1872.
Trust me till I sell my Dorg. 1873.
Trying it on. 1874.
Try Our Clams. 1875.
Tumbled to it. 1881.
'Twas a calm, still night. 1880.
Two Little Fraid Cats. C & I. Undated. $3.00.
Two Little "Fraid Cats." May 18, 1863.
Two Souls with but a single Thought. 1889.
Two to go. 1882.
Two to go! 1892.

THE

The Age of Iron. Man as he expects to be. Oct. 26, 1869.
The Age of Brass, or The Triumphs of Woman's-rights. Oct. 18, 1869.
The Alarm. Mar. 13, 1868.
The American Fireman (four scenes): Facing the Enemy, Rushing to the Conflict, Always Ready, Prompt to the Rescue. July 1, 1858.
The American National Game of Base Ball. Feb. 16, 1866.
The American Patriot's Dream. The Night Before the Battle. Oct. 17, 1861.
The American Tar, "Don't Give up the Ship." Mar. 21, 1845. $20.00.
The Arkansas Traveller. Scenes in the backwoods of Arkansas. Apr. 15, 1870. $9.00.
The American Trotting Stud. Ethan Allen, Pocahontas. Sept. 29, 1866.
The Angels of the Battle Field. Mar. 22, 1865.
The Arkansas Traveller, Scene in the Backwoods of Arkansas. C & I. 1870. Medium large. $13-$17.50.
The Ascension. Oct. 26, 1844.
The Ascension of the Virgin. Feb. 18, 1848.
The Assassination of President Lincoln at Ford's Theatre, April 14, 1865. Apr. 26, 1865. $12.50—$15.00.
The Attack on the Home Guard. Feb. 22, 1864.
The Auburn Horse. Oct. 4, 1866.
The Autumn Gift. Jan. 12, 1870.
The Bad Husband. The Fruits of Intemperance and Idleness. Mar. 5, 1870.
The Baptism of Jesus Christ. 1893.
The Bard. 1887.
The Barefoot Boy. 1872.
The Barefoot Boy. 1873.
The Battery, New York, by Moonlight. N. Currier. 1853. $37.50.
The Battery, N. Y. By Moonlight. Feb. 11, 1850. $35.00.
The Battle of Booneville, or the Great Missouri "Lyon" Hunt. C. & I. Undated.

The Battle at Cedar Mountain, August 9, 1862. C. & I. Undated. $3.50.
The Battle of Chickamauga, Ga. C. & I. Undated. $6.
The Battle of Fair Oaks, Va., May 31, 1862. Aug. 5, 1862.
The Battle of Fair Oaks, May 1, 1862. June 14, 1862. $9.50—$3.00.
The Battle of Jonesboro, Ga., Sept. 1, 1864. Sept. 17, 1864.
The Battle of New Orleans, Fought Jan. 8, 1814. Dec. 7 1842. $15.00—$37.50—$42.00.
The Battle of Mexico. Mar. 11, 1848. $12.00.
The Battle of Pittsburg, Tenn. April 7, 1862. June 3, 1862.
The Battle of Pittsburg. C. & I. Undated. $5.00.
The Battle of Pea Ridge, Ark., March 8, 1862. May 16, 1862. $11.00—$7.00.
The Battle of Sacramento. Sept. 16, 1847. $27.00.
The Battle of the Kings. 1884.
The Battle of the Wilderness. C. & I. $12.00.
The Battle of Williamsburg, Va., May 5, 1862. June 27, 1862.
The Beauties of Billiards. "A carom on the Dark Red." Dec. 10, 1869. $20.00.
The Belle of the East. Aug. 18, 1846. $7.50.
The Belle of the West. Aug. 18, 1846. $5.00.
The Best Likeness. Mar. 2, 1858.
The Bethesda Fountain, Central Park, New York. C. & I. Undated. $17.50.
The Bewildered Hunter. Puzzle Picture. 1872.
The Birthplace of General Franklin Pierce. Dec. 27, 1852.
The Birth of Our Saviour. Feb. 16, 1867.
The Black Blond. 1882.
The Blockade on the "Connecticut Plan." Mar. 31, 1862.
The Blockade on the "Connecticut Plan." C. & I. Undated.
The Body of the Martyr President, Abraham Lincoln, Lying In State at the City Hall, New York. May 16, 1865. $3.
The Body of the Most Rev. Archibishop Hughes, Lying in State. Feb. 16, 1864.
The Body of the Late Most Rev. Archbishop Hughes. $1.25.
The Bombardment and Capture of Fort Fisher. C. & I. $7.50.
The Bombardment of Tripoli. July 24, 1846. $4.00.
The Boss of the Market. 1880. $6.00.
The Boss of the Road. C. & I. $3.00.

The Boss of the Road. 1877.
The Boss of the Road. 1880.
The Boss of the Road. 1884.
The Boss of the Ring. Oct. 18, 1869.
The Boss State Carrier. 1884.
The Boss of the Track. 1881.
The Boss Team. 1882.
The Bouquet of Roses. C. & I. $5.00.
The Bouquet. N. Currier. $4.50.
The Bouquet of Roses. Aug. 22, 1862.
The Bouquet. Feb. 27, 1846. $3.50.
The "Boy of the Period." Stirring up the Animals. Oct. 27, 1869.
The "Boy of the Period" Stirring up the Animals. C. & I. 1860.
The Branch cannot bear Fruit. 1872.
The Brave Wife. C. & I. Undated. $4.00.
The Bridesmaid. May 6, 1857.
The Bridge at the Outlet. C & I. Undated. $4.00-$6.00.
The Bride. Aug. 17, 1847. $2.50.
The Brig "Vision," Capt. Donovan. C. & I. Undated. $30.
The Brilliant Charge of Capt. May. June 17, 1846. $10.00.
The Buffalo Hunt. C. & I. Undated. $50.00.
The Bully Team. 1882.
The Burial of De Soto. 1876.
The Burial of the Pet Bird. C & I. Undated. $2.
The Burning Glass. Dec. 11, 1860.
The Burning of Steamer "Robert E. Lee." 1882.
The Burning of the Throne, Paris, February 25, 1848. May 3, 1848. $5.00.
The Capture of Andre. C & I. 1876. Small folio. $12.50.
The California Wonder. Hinda Rose. 1883.
The Cares of a Family. Feb. 22, 1856. Very rare. $105.00.
The Cares of a Family. Quail. C. & I. Undated. Large folio. Rare. $35.00—$100.00.
The Capture of an Unprotected Female, or the Close of the Rebellion. C. & I. Undated.
The Capture of an Unprotected Female, or The Close Up of the Rebellion. May 20, 1865.
The Catskill Mountains from Eastern Shore of the Hudson.
The Celebrated Horse "Dexter." "The King of the World."

The Chicago Platform and Candidate. C. & I. Undated.
The Chicago Platform and Candidate. Oct. 3, 1864.
The Children in the Woods. C. & I. Undated. $10.00. Aug. 23, 1867. $3.00.
The Celebrated Horse "Dexter." The King of the Turf. Dec. 6, 1865. $30.00.
The Celebrated Horse "Dexter." The King of the Turf. Apr. 16, 1866. $30.00.
The Celebrated Horse George M. Patchen. Sept. 15, 1860.
The celebrated horse Lexington. June 11, 1855.
The Celebrated Mare Flora Temple. The Queen of the Turf. May 10, 1860. $17.50.
The Celebrated Mare "Lucille Goldust." 1877.
The celebrated pacing mare Pocahontas, pacing a mile in 2.17½. Oct. 16, 1855.
The Celebrated Stallion George Wilkes, and Commodore Vanderbilt. Feb. 13, 1866. $9.00.
The Celebrated Stallion "Hannis." 1877.
The Celebrated Stallion "Jay Gould." 1877.
The Celebrated Trotting Horse "Judge Fullerton." 1874.
The Celebrated Trotting Horse, "John Stewart." Dec. 22, 1868.
The Celebrated Trotting Horse Trustee, in his 20th mile in his great match against time. Jan. 16, 1849. $12.50.
The Celebrated Trotting Mare "Lady Thorne," formerly "Maid of Ashland." Aug. 10, 1866.
The Celebrated Trotting Mare Widow McChree, formerly called "Mary Hoyt." Sept. 3, 1867.
The Celebrated Trotting Stallion "George Wilkes," formerly "Robert Tillingham." Aug. 10, 1866.
The Celebrated Trotting Stallions, Young Woful and Abdallah Chief. Sept. 14, 1866.
The Champion in danger. 1882.
The Champion in Luck. 1882.
The Champion Slugger. 1883.
The Champions of the Mississippi. "A Race for the Buckhorns." Apr. 16, 1866.
The Champions of the Union. Dec. 5, 1861.
The Champion pacer "Johnston." 1884.
The Chances of Billiards. "A Scratch" all around. Dec. 10, 1869. $12.00.

The Chinese Junk "Keying". July 19, 1847. $17.50.
The Christian's Hope. 1874.
The Christian's Refuge. Dec. 22, 1868. $2.00.
The City of Boston. 1873.
The City of New York. 1884.
The City of New York. 1886.
The City of New Orleans. 1885.
The City of Montreal. 1887.
The City of St. Louis. 1874.
The Clearing. C & I. Undated. $3.00-$5.00.
The Clipper Ship in a Hurricane. C. & I. Undated. $20.
The Clipper Yacht "America." N. Currier. Rare (shows subject sailing to right, with view of other contestants making sail. N. Currier. $55.00.
The Cleveland Family. 1893.
The Colored Volunteer. May 30, 1863.
The Commander-in-Chief. June 15, 1863.
The "Constitution" and "Guerriere." N. Currier. Undated. Small folio. $75.00.
The Cock of the Walk. 1879.
The Cottage by the Cliff. C & I. Not dated. $11.00.
The Cottage Door Yard: Evening. Feb. 15, 1856. $20.00.
The Course of True Love. 1875.
The Cove of Cork. C & I. Not dated. Small. $2.
The Cream of Love. 1879.
The Cradle of Liberty. 1876.
The Crucifixion. Oct. 31, 1849.
The Crucifixion. Mar. 20, 1847.
The Crystal Palace, Hyde Park, London. N. Currier. Undated. $3.00.
The Cup that Cheers. 1884.
The Dairy Farm. C & I. Undated. Medium folio. $16.
The Dairy Farm. C. & I. Small folio. Undated. $12.00.
The Darktown Fire Brigade. C. & I. $3.00.
The Darktown Glide. 1884.
The Darktown Slide. 1884.
The Daughter of the Regiment. Mar. 19, 1849. $15.00.
The Day of Rest. May 9, 1869. $9.00.
The Day Before Marriage. Mar. 20, 1847. $3.00.
The Day Before Marriage. N. Currier. Undated. $3.00.
The Death Bed of the Martyr President, Abraham Lincoln. June 20, 1865.

The Dawn of Love. 1881.
The Death of Minnehaha. Feb. 2, 1867.
The Death of Calvin. Nov. 27, 1846.
The Deacon's Mare. C. & I. $4.50.
The Declaration of Independence, July 4th, 1776. N. Currier. Undated. Small folio. $18.00.
The Declaration. July 24, 1846. $3.00.
The Democracy in search of a Candidate. June 13, 1868.
The Democracy in Search of a Candidate. C & I. Not dated. $6.00.
The Democratic Platform. C. & I. Undated.
The Democratic Blockade. Feb. 24, 1863.
The Descent from the Cross. Mar. 20, 1847.
The Destruction of Tea in Boston Harbor. Dec. 1773. N. Currier. $115.00.
The Disputed Heat. 1878.
The Dreams of Youth. May 9, 1869.
The Drunkard's Progress, From the first glass to the Grave. July 2, 1846.
The Dude Belle. 1883.
The Dude Swell. 1883.
The Easter Cross. Mar. 9, 1869.
The El Dorado Pain Abstractor and all Healing Herb
The Elephant and His Keepers. C. & I. Undated.
Ointment. Dec. 23, 1846.
The Emblem of Salvation. 1874.
The Enchanted Cave. May 8, 1867. $5.00.
The Enchanted Isle. May 9, 1869.
The End of Long Branch. C. & I. Undated.
The Entrance to the Highlands, Hudson River looking South. Mar. 29, 1864.
The Evening Prayer. June 27, 1862.
The Express Train. C&I., small folio. June 8, 1870. $50.
The Express Train. C & I. Undated. Medium size. $35.
The Express Train. C & I. 1870. Small folio. $35-$45.
The Fairest of the Fair. C. & I. Undated. $1.00.
The Fairest of the Fair. Undated. C & I. $2.00.
The Fairies' Home. Sept. 8, 1868. $5.00.
The Fairfield Family. 1882.
The Fairy Grotto. May 8, 1867. $5.00.
The Fall of Richmond, Va., the Night of April 2nd, 1865. C & I. 1865. Small. $12.50-$17.50.

The Fall from Grace. 1883
The Falls of Niagara, from the Canadian Side. Dec. 21, 1859.
The Farmer's Home. Summer. Feb. 10, 1864. $45.00.
The Farmer's Home. Harvest. Feb. 22, 1864. $50.—$35.
The Farmer's Home. Winter. Dec. 15, 1863. $40.00.
The Farmer's Home. Autumn. Feb. 22, 1864. $22.50.
The Farmer's Friends. C & I. Undated. $6.00.
The Farmer's Pride. Dec. 27, 1852.
The Farm Yard in Winter. May 21, 1861. $40.00.
The Favorite Horse. C. & I. Undated. $5.00.
The Favorite Pony. N. Currier. Undated. $5.00.
The Feast of Roses. 1873.
The Fenian Volunteer. Apr. 2, 1866.
The Ferry Boat. N. Currier. Undated. $22—$27.50—$32.
The first Knock-down. 1882.
The First Ride. April 30, 1849.
The First Ride. C. & I. $2.50.
The First Step. C. & I. Undated. $1.50.
The First Step, or "Come to Mama." Mar. 2, 1858.
The First Step—"Come to Mamma". C & I. 1859. $2.50.
The First Violet. 1873.
The Flag of Our Union. June 12, 1861. $5.00.
The Florida Coast. C. & I. Not dated. $20.00—$32—$35.
The Flower Dance, by the Vienna Children. Nov. 20, 1846.
The Flower Basket. 1872.
The Flower Girl. Aug. 26, 1845. $7.00.
The Flower Stream Grave. Nov. 1, 1867.
The Flower Vase. June 15, 1859.
The Flower Vase. Not dated. C & I. $4.00.
The Folly of Secession. C. & I. Undated.
The Four Seasons of Life: Childhood. "The Season of Joy." Sept. 8, 1868. $27.50—$16.50.
The Four Seasons of Life: Old Age. "The Season of Rest." Sept. 8, 1868. $50.00—$18.00.
The Four Seasons of Life: Youth. "The Season of Love." Oct. 6, 1868. $30.00—$42.50.
The Fox Hunter. Undated. N. Currier. Small. $22.50.
The Fox Without a Tail, or the Southern Confederacy. C. & I. Undated.
The French Revolution. Scene in the Throne Room of the Tuileries, February 24, 1848. May 3, 1848. $12.00.

The Freedman's Bureau. Dec. 31, 1868. $1.50.
The French Revolution. Burning the Royal Carriages at the Chateau d'Eu. May 3, 1848. $10.00.
The Frightened Brood. C. & I. Undated. $7.50.
The Frontier Lake. Fall "Deschats," Ottawa, Canada. Undated. C. & I. $9.00.
The Fruit, No. 1. Aug. 12, 1848.
The Fruit Girl. Aug. 26, 1845. $5.00.
The Fruit Piece. June 10, 1867.
The Fruits of Temperance. April 1, 1848.
The Funeral of Daniel O'Connell. Sept. 16, 1847. $15.00.
The Gallant Charge of the Kentucky Cavalry under Col. Marshall. April 27, 1847. $20.00.
The Gallant Charge of the 54th Mass. (Colored) Regiment. Sept. 10, 1863. $9.50.
The Garden of Gethsemane. Nov. 27, 1846.
The Game Cock, In full feather. Jan. 16, 1849. $16.00.
The Gem of the Pacific (U. S. Frigate). N. Currier. 1849. Small folio. $37.50.
The Gem of the Atlantic. July 2, 1849. $16.00.
The Good Samaritan. May 22, 1849.
The Good Husband. The Fruits of Temperance and Industry. Mar. 5, 1870. $7.50.
The Good Shepherdess. Oct. 19, 1846.
The Gospel Ordinance. Mar. 11, 1848.
The Government House. *C. Currier.* Undated.
The Grand Horse "St. Julien", "king of the trotters". C&I. Undated. Small folio. $7.50.
The Grand California Filly "Sunol." C & I. $17.50.
The Grand Drive—Central Park, N. Y. June 29, 1869. $12.
The Grave of Stonewall Jackson, Lexington, Va. June 8, 1870. $3.00.
The Grazing Farm. C. & I. 1867. $20.00.
The Great American Tanner. Aug. 3, 1868.
The Great American Buck Hunt of 1856. C. & I. Undated.
The Great Bartholdi Statue. 1883.
The Great Bartholdi Statue. 1884.
The Great Bartholdi Statue. 1885.
The Great Battle of Murfreesboro, Tenn., Jany. 2nd, 1863. With description of battle. C & I. 1863. Small. $30.
The Great Command. Sept. 29, 1866.
The "Great Eastern." Oct. 29, 1859. $18.00.

The Great Eastern. 1877.
The Great East River Bridge. C & I. 1872. Small. $10.
The Great East River Bridge. 1885.
The Great Exhibition of 1860. Sept. 15, 1860.
The Great Fire at Boston. 1872. $6.00—$7.50—$22.00.
The Great Fire of St. Louis, Mo. May 17, 1849. N. Currier. 1849. $40.00.
The Great Fight for the Championship. May 10, 1860. $22.
The Great International University Boat Race on the River Thames, August 27, 1859. June 26, 1869. $32.50.
The Great Match at Baltimore between the "Illinois" Bantam and the "Old Cock" of the White House. June 27, 1860.
The Great Naval Victory in Mobile Bay. C & I. Undated. Small folio. $12.50.
The Great Ocean Yacht Race Between the Henrietta and Fleetwing and Vesta. Jan. 15, 1867. $12.50.
The Great Race for the Western Stakes. Mar. 5, 1870.
The Great Republican Reform Party. C. & I. Undated.
The Great St. Louis Bridge. C. & I. (Small). $12.00.
The Great West. Train and Pioneer Settlement. C & I. 1870. Small folio. $37.50.
The Great West. Mar. 28, 1870. $35.00—$23.00—$27.00.
"The Grecian Bend." Fifth Avenue Style. Oct. 20, 1868. $15.00.
The Grottoes of the Sea. May 9, 1869.
The Gunboat Candidate at the Battle of Malvern Hill. C. & I. Undated.
The Gypsies' Camp. C. & I. Undated. (Uncolored). $5.
The Happy Family. A Farm Scene. C & I. 1869. $7.00.
The Happy Family. 1874.
The Happy Family. Ruffed Grouse and Young. Oct. 4, 1866. $55.00.
The Harvest Dance, by the Vienna Children. Dec. 23, 1846.
The Hercules of the Nation, Slaying the Great Dragon of Secession. C. & I. Undated.
The High Bridge at Harlem. Sept. 23, 1850. $15.00.
The High Bridge at Harlem, N. Y. Oct. 31, 1849. $26.00—$22.50—$17.50.
The Highland Fling. 1876.
The Holy Eucharist. Feb. 18, 1848.
The Holy Family. N. Currier. $1.00.

The Home of Evangeline. "In the Acadian Land". Mar. 29, 1864. $20.00—$65.00.
The Home of the Deer. Morning in the Adirondacks. Aug. 5, 1862. $375.00.
The Home of the Deer. C. & I. Undated. $17.50.-$22.
The Home of Florence Nightingale,, Leahurst, Devonshire, England. C & I. Not dated. $25.
The Home of Washington, Mt. Vernon. Undated. $17.50.
The Home in the Wilderness. C. & I. 1875. $22.50-$30.
The Horse that died on the man's hands. 1878.
The Hour of Victory. "Zouaves, Remember Ellsworth." June 1, 1861.
The House in Roxburg, Mass. as it was in 1840, in which General Joseph Warren was born. N. Currier. Undated. Rare. $34.00.
The Hudson Highland near Newburgh, N. Y. C. & I. Undated. $17.50.
The Hudson, near Cold Spring. C. & I. Undated. $10.00.
The Hudson River Steamboat "St. John." June 16, 1864.
The Hudson River Steamboat "St. John." Nov. 4, 1864.
The Hudson from West Point, Grounds of the United States Military Academy. C & I. 1862. $30-$37.50.
The Hudson, from West Point. Oct. 11, 1862. $13.00.
The Hudson near Cold Spring Chapel of Our Lady. C & I. Undated. Small folio. $10.-$15.
The Hudson Highlands, from the Peekskill and Cold Spring Road, near Garrison's Landing. Feb. 16, 1867. $47.50.
The Hundred Leaf Rose. N. Currier. Undated. $2.50.
"The Impending Crisis" or Caught In the Act. C. & I. Undated.
The Impending Crisis, or Caught in the Act. June 2, 1860.
The Independent Gold Hunter. N. Currier. $17.00.
The Indian Warrior. Nov. 29, 1845. $10.00.
The Indian Family. N. Currier. Undated. $10.00.
The Ingleside Winter. C. & I. Undated. (Small). $12.00—$20.00.
The Irrepressible Conflict. June 2, 1860.
The Iron Steamship "Great Britain." N. Currier. Undated. $12.50.
The Iron Steamship "Leviathian," 22,500 Tons. Currier & Ives. Not dated. $5.
The Ivy Bridge. C & I. Undated. $7.00.

THE FIEND OF THE ROAD

PLATE XIV

THE "LIGHTNING" EXPRESS TRAINS

PLATE XV

"The Irrepressible Conflict," or the Republican Barge in Danger. C. & I. Undated.
The Jockey's Dream. C. & I. $4.50.
The Jolly Smoker. (small). 1880.
The Jolly Smoker (medium). 1880.
The Jolly Smoker (large). 1880.
The Katz Kill in Winter (Bastion Falls). C. & I. Undated. $12.50.
The King of the Road. Dexter driven by his owner, Robert Bonner. Jan. 31, 1870.
The Lady's Bouquet. Aug. 22, 1862.
The Ladder of Fortune. 1875.
The Lakes of Killarney. Aug. 20, 1867.
The Landing of Columbus at San Salvador. 1876.
The Landing of Columbus. July 2, 1846. $5.00.
The Landing of Columbus at San Salvador. C&I. 1872. $7.
The Last Ditch of the Democratic Party. C. & I. Undated.
The Last Ditch of the Chivalry, or A President in Petticoats. May 18, 1865.
The Last Gun of the Arctic. Stewart Holland. Feb. 28, 1855. $5.00.
The Last Hit of the Game. 1886.
The Last Shot. Mar. 2, 1858.
The Last Supper. N. Currier. Undated. $1.00.
The Last War Whoop. Feb. 15, 1856.
The Leaders. 1888.
The Levee. New Orleans. 1884.
The Lexington of 1861. Mass. Volunteers on Streets of Baltimore. C. & I. Undated. $12.00.
The Life and Age of Man. N. Currier. 1850. $5.00.
The Life and Age of Woman. May 28, 1850. $7.50.
The Life of a Fireman: The night alarm, "Start her lively boys!" Sept. 19, 1854.
The Life of a Fireman: The Ruins. "Take up!" Dec. 26, 1854.
The Life of a Fireman: The Race, "Jump her boys, jump her!" Sept. 19, 1854.
The Life of a Fireman. The New Era. Steam and Muscle. May 21, 1861.
The Life of a Fireman. The Metropolitan System. Nov. 24, 1866.
The Life of a Fireman. 1884.

The Life of a Hunter. "Catching a Tartar." Sept. 7, 1861. $18.00.
The Life of a Hunter. "A Tight Fix, Showing Hunters Attacked by a Grizzly Bear." Aug. 27, 1861. $625.00.
The Life of a Sportsman—Coming into Camp. C & I. Sept. 15, 1860. $51.00.
The Life of a Sportsman. C & I. 1872. $20.00.
The "Lightning Express" Train. Leaving the Junction. Feb. 24, 1863.
The Lilliputian King. C. & I. Undated. $10.00.
The Lincoln Family. Feb. 2, 1867. $2.00.
The Lime Kiln Club. 1883.
The Limited Express. 1884.
The Little Brothers. June 15, 1863.
The Little Brothers. 1875.
The Little Beggar. 1873.
The Little Emperor. C. & I. Undated. $3.00.
The Little Fireman. May 6, 1857.
The Little Flower Girl. Sept. 10, 1863.
The Little Fruit Girl. Sept. 10, 1863.
The Little Mourner. 1872.
The Little Protector. Feb. 16, 1867.
The Little Recruit. May 18, 1863.
The Little Sister. Mar. 25, 1862.
The Little Sisters. Aug. 29, 1865.
The Little Sisters. 1875.
The Little Sweetheart. 1875.
The Little Volunteer. C. & I. Undated. $5.00.
The Little Wanderer. May 8, 1867.
The Little Yachtsman. 1875.
The Little Zouave. "Up Boys" and at them. June 1, 1861.
The Living Chinese Family. May 28, 1850.
The Lower Lake of Killarney. C. & I. Undated (Uncolored). $5.00.
The low pressure steam boat Isaac Newton. July 19, 1855.
The Lovers. July 2, 1846. $1.50—$9.00.
The Lovers' Adieu. Nov. 8, 1852.
The Lovers' Quarrel. July 24, 1846. $3.50.
The Lovers' Reconciliation. July 24, 1846. $2.00.
The Lovers' Return. Nov. 8, 1852.
The Lovers' Walk. June 8, 1849.
The Lucky Escape. N. Currier. Not dated. Small. $10.

The Magnificent O'Connell Funeral Car. Oct. 1, 1847. $12.
The Mammoth Iron Steamship "Great Eastern." C. & I. Undated. $15.00.
The Mammoth Iron Steam-Ship Great Eastern. Description and data. C & I. Undated. Small folio. $6.00.
The Man Who Drives to Win. 1876.
The Man of Words—The Man of Deeds. C. & I. Undated.
The Marriage. Aug. 17, 1847. $2.00.
The Meadow in Springtime. The Twin Lambs. June 10, 1867. $22.50.
The Meeting of the Waters in the Vale of Avoca, County Wicklow, Ireland. Sept. 5, 1867.
The Miller's Home. Undated. C. & I. $12.50.
The Military College of Chapultepec. Dec. 17, 1847.
The Mississippi in Time of Peace. Mar. 16, 1865.
The Mississippi in Time of War. Mar. 16, 1865.
The Momentous Question. Feb. 23, 1854.
The Momentous Question. N. Currier. Undated. $9.00.
The Momentous Question. May 21, 1861.
The Morning Prayer. May 6, 1857.
The Morning Prayer. June 27, 1862.
The Morning Ride. May 22, 1849. $18.00.
The Morning Rose. April 10, 1849.
The Morning of Life. 1874.
The Most Rev. John Hughes, D.D. the first Archbishop of New York. Feb. 10, 1864.
The Most Holy Catholic Faith. 1872.
The Mountain Pass, Sierra Nevada. Apr. 23, 1867. $12.00.
The Mountain Spring, near Cozzen's Dock, West Point. Oct. 11, 1862.
The Mountain Spring, near Cozzen's Dock, West Point. C. & I. 1863. $7.00.
The "Mustang Team." C. & I. Undated.
The Narrows, New York Bay. C. & I. Undated. $11.00.
The Narrows, New York Bay. From Staten Island. C. & I. Undated. $22.50.
The National Game. Three "Outs" and One Run. Abraham Winning the Ball. Sept. 15, 1860.
The New "Confederate Cruiser." C. & I. Undated.
The Nigger in the Woodpile. Sept. 15, 1860.
The Night After the Battle. Burying the Dead. July 24, 1846. $10.00.

The Nigger in the Woodpile. C. & I. Undated.
The Northern Beauty. C & I. Undated. $3.50.
The Nosegay. Aug. 12, 1848.
The Notch House, White Mountains, N. H. C & I. Undated. Small folio. $21-$25.
The N. Y. Yacht Club Regatta. June 29, 1869. $40.00.
The Odd Trick. 1884.
The Old Barn Floor. Oct. 6, 1868. $60.00.
The Old Bull Dog on the Right Track. Sept. 17, 1864.
The Old General Ready for A "Movement." C. & I. Undated.
The Old Farm Gate. Apr. 18, 1864. $12.00.
The Old Ford Bridge. C. & I. Undated. $12.50.
The Old Homestead in Winter. Feb. 22, 1864. $37.50-$62.
The Old Homestead. Oct. 16, 1855. $15.00.
The Old Oaken Bucket. With poetry. C & I. 1864. $30.
The Old Oaken Bucket. Verses below title. 1872. $7.00.
The Old Oaken Bucket. Apr. 18, 1864. $27.50—$20.00.
The Old Ford Bridge. C & I. Not dated. Small. $10.
The Old Mill in Summer. C & I. Not dated. $17.50.
The Old Mill-Dam, Sleepy Hollow. C & I. Undated. $14.
The Old Norman Castle. C & I. Not dated. $1.
The Old Plantation Home. 1872. $29.00.
The Old Stone House, L. I., 1699. C & I. Undated. Small folio. Rare. $50.00.
The Old Saw Mill, L. I. N. Currier. Undated. Rare. $27.50
The Old Way—The New Way. Jan. 31, 1870.
The Old Suit and the New. 1880.
The "Ostend Doctrine." C. & I. Undated.
The Pacing King Robert J. in his Race with Joe Patchen. 1894.
The Pacing King "Robert J." 1894.
The Parting Hour. N. Currier. $5.00.
The Pasture in Summer. The Donkey Trough. June 27, 1867.
The Playful Family. Undated. C. & I. $5.00.
The Pleasures of the Country. Sweet Home. Jan. 12, 1870. $21.00—$45.00.
The People in the Tuileries, February 24, 1848. May 3, 1848. $15.00.
The Pioneer Cabin of the Yosemite Valley. C & I. Not dated. $45-$55.

The Pioneer's Home on the Western Frontier. Apr. 16, 1867. $50.00.
The Pioneer's Home on the Western Frontier. C & I. 1867. Large folio. $140.00.
The Pointer. Dec. 11, 1848. $12.50.
The Political Arena. C. & I. Undated.
The Political "Siamese" Twins. C. & I. Undated.
The Political Gymnasium. Sept. 15, 1860.
The Political "Siamese" Twins. The offspring of Chicago Miscegenation. Oct. 5, 1864.
The Port of New York. 1872. $25.00.
The Port of New York. From the Battery Looking South. $35.00—$45.00—$67.50.
The Post Office, New York. N. Currier. Undated.
The Poultry Yard. Jan. 12, 1870.
The Prairie Hunter. "One rubbed out." May 6, 1852. $45.00—$150.00.
The Presidents of the United States. June 6, 1848. $8.00.
The Presidents of the United States, Washington to Fillmore. Sept. 23, 1850.
The Presidents of the United States, Washington to Harrison (10). N. Currier. 1842. Rare. $23-$30.
The Presidents, Washington to Polk (11). N. Currier. 1844. $21-$25.
The Presidents—1797-1857. Centre medallion. $7.50.
The Presidents—From 1789 to 1861. Not dated. $10.
The Presidents of the United States. July 13, 1842.
The Presidents of the U. S. Oct. 26, 1844. $5.00—$12.50.
The Presidents of the United States. Dec. 17, 1847. $7.50.
The Presidents of the United States. June 23, 1848. $6.50.
The Pride of the South. Apr. 29, 1870.
The Pride of the West. Apr. 29, 1870.
The Pride of the Garden. 1873.
The Prize Boy. May 6, 1857.
The Progress of Intemperance—Plate I. The Invitation to drink. Plate II. Sick and Repentant. Plate III. The Relapse. Plate IV. The Ruined Family. Plate V. The Expectant Wife. Plate VI. The Robber. Nov. 1, 1841. $90.00.
The Progress of Intemperance. 1881.
The Public Park of Mexico. Nov. 27, 1848. $5.00.
The Puritan and Genesta. 1885.

The Pursuit. Feb. 15, 1855. $35.00.
The Queen's Own. 1875.
The Queen of the Ball. June 8, 1870.
The Question Settled. 1885.
The Rabbit Hunt. All but caught. May 22, 1849. $10.00.
The Radical Party on a Heavy Grade. Aug. 3, 1868.
The Rail Candidate. June 27, 1860.
The Rail Candidate. C. & I. Undated.
The "Rail Splitter" at Work Repairing the Union. C. & I. Undated.
The Railroad Suspension Bridge. Near Niagara Falls. Feb. 22, 1856. $27.00.
The Republican Banner for 1860. June 27, 1860.
The Republican Party Going to the Right House. Dec. 11, 1860.
The Result in Doubt. C. & I. 1884. $3.00.
The Return from the Pasture. C & I. Not dated. $30.
The Right Rev. J. T. Holly, D.D. 1875.
The Right Man for the Right Place. C. & I. Undated. $7.50.
The River Side. C & I. Undated. Small folio. $12.
The Road to the Holy Cross. Jan. 3, 1846.
The Road—Winter. Mar. 28, 1853. $21.00.
The Road—Summer. Mar. 28, 1853. $24.00.
The Roadside Mill. Apr. 29, 1870. $20.00—$10.50.
The Rock of Ages. 1873.
The Rocky Mountains. Emigrants Crossing the Plains. Aug. 10, 1866. $230.00—$105.00.
The Resurrection. Oct. 31, 1849.
The Return from the Woods. C. & I. Undated. $21-$25.
The Riverside. C & I. Undated. Small folio. $7.00.
The River Side. Undated. C. & I. (Small). $5.00.
The Rival Queens. C. & I. Undated. $2.50.
The Rose of May. Jan. 21, 1848.
The Royal Beauty. C & I. Small folio. Undated. $2.
The Royal Mail Steamship "Australasian," 3,100 tons. June 12, 1861.
The Royal Mail steamship Persia. June 9, 1856.
The Rubber. C. & I. $120.00.
The Rural Lake. C & I. Not dated. $12.50.
The Rush for the Pole. 1877.
The Ruins of the Abbey. June 9, 1856.

The Sacred Tomb of the Blessed Virgin. $1.25.
The Sailor's Adieu. Oct. 1, 1847. $12.00.
The Sailor's Bride. N. Currier. 1849. Small. $11.00.
The Sailor's Return. Oct. 1, 1847. $14.50.
The Sailor's Adieu. N. Currier. Undated. $8.00-$10.00.
The Sailor—far—far at sea. July 19, 1845. $12.00.
The Saviour's Invitation. Dec. 27, 1866.
The Scenery of the Hudson. View near "Anthony's Nose." C. & I. Undated. $20.00.
The Season of Blossoms. Mar. 16, 1865.
The Seasons of Life. Middle Age. Sept. 8, 1868. $27.50—$40.00.
The "Secession Movement." C. & I. Undated.
The Sisters. Nov. 29, 1845.
The Sisters. July 10, 1848.
The Siege of Charleston. C & I. $5.00.
The Siege of Limerick. April 1, 1848.
The Siege of Limerick. C & I. Not dated. Small. $2.
The Sleigh Race. Mar. 11, 1848.
The Sleigh Race. Dec. 21, 1859. $47.50—$27.50.
The Sinking of the Cumberland by the Ironclad Merrimac off Newport News, Va. C & I. 1863. Small. $10.
The Sinking of the "Cumberland" by the Merrimac. May 6, 1862. $22.50.
The Sinking of Ville du Havre. 1873.
The Skin Game. 1884.
The Skinner skinned. 1884.
The Smelling Committee. June 10, 1868.
The Smelling Committee. C. & I. Undated.
The Social Cup. 1883.
The Soldier's Adieu. *C. Currier.* Undated. $2.00.
The Soldier's Dream of Home. C & I. Undated. $6.00.
The Soldier's Return. Sept. 17, 1840. $25.00.
The Soldier Boy. "On Duty." Jan. 16, 1864.
The Soldier Boy. "Off Duty." Jan. 16, 1864. $7.00.
The Soldier's Home. The Vision. Aug. 5, 1862.
The Soldier's Record. Oct. 11, 1862.
The Source of the Hudson in the Indian Pass, Adirondacks. C. & I. Undated. $15.00—$22.50.
The Southern Beauty. C & I. Undated. $3.00.
The Spirit of '61. May 21, 1861.
The Spirit's Flight. 1874.

The Spirit's Flight. 1893.
The Spaniel. Dec. 11, 1848. $12.50.
The Splendid Naval Triumph on the Mississippi, April 24, 1862. July 11, 1862. $20.00.
The Sportsman's Solace. 1879.
The Star of the Road. May 22, 1849. $22.00.
The Star of Love. Sept. 23, 1847.
The Star of the West. June 2, 1846.
The Star of the East. June 17, 1846.
The Star Spangled Banner. C. & I. Undated. $4.00.
The Statue Unveiled, or the Colossus of Roads. Dec. 10, 1869.
The Steamship President. N. Currier. Undated. $20.00
The Steamship Washington rescuing the passengers of the ship Winchester of Boston, (May 2, 1854). Dec. 26, 1854.
The Stock Farm. C & I. Undated. Small folio. $6.00.
The Stock Farm. Not dated. C & I. $21.00.
The Storming of Chapultepec. Jan. 23, 1849.
The Storming of Fort Donelson. Mar. 4, 1862. $5.00.
The Story of the Fight. Dec. 15, 1863.
The Story of the Revolution. 1876.
The Summer Time. C & I. Not dated. Small. $7.50.
The Sunny South. Apr. 29, 1870. $6.00.
The Sunset Tree. C. & I. Undated. $12.50.
The Surprise. Mar. 2, 1858.
The Surprise Party. 1883.
The Surrender of General Lee at Appomattox. 1873. $20.
The Strawberry Season. Jan. 12, 1870. $5.50.
The Straw-yard—Winter. C. & I. Undated. $20.00.
The Swift Pacer "Arrow." 1888. $5.00.
The Sylvan Lake. C & I. Undated. Small. $10.00.
The Ten Commandments. N. Currier. Undated. $1.50.
The Thatched Cottage. C & I. Undated. $20.00-25.00.
The Tocsin of Liberty. C. & I. 1876. $6.00.
The Tomb of Kosciusko. At West Point. C. & I. Undated. $6.00.
The Tomb of General W. H. Harrison, North Bend, Ohio. Mar. 2, 1842. $12.50.
The Trapper's Camp-Fire. "A Friendly Visitor." Oct. 4, 1866. $25.00.

The Tomb of Washington. C. & I. (Small). Undated $7.—$5.00.
The Trapper's Last Shot. C. & I. Undated. $15.
The Tree of Life. 1870. C. & I. $6.00.
The Tree of Life. 1892.
The Tree of Temperance. Jan. 26, 1849.
The Tree of Temperance. 1872.
The Tribute of Autumn. Jan. 12, 1870. $5.00.
The Triumph of the Cross. 1874.
The Triumph of Faith. 1874.
The Trout Brook. July 11, 1862. $6.00—$17.50.
The True Peace Commissioners. C. & I. Undated. $3.00.
The True Daughter of the South. Mar. 28, 1870.
The True Issue, or "That's what's the matter." Oct. 5, 1864.
The Turn of the Tune. Traveller Playing the "Arkansas Traveller. C & I. 1870. Medium size. Rare. $19.
The Two Sisters. Sept. 20, 1845.
The Two Pets. Feb. 18, 1848.
The Trotting Queen "Alix." 1894.
The U. S. Army Leaving the Gulf Squadron, March 9, 1847. July 19, 1847. $60.00.
The U. S. Brig of War "Somers." N. Currier. Undated. Rare. $37.50.
The Union Soldier's Discharge Certificate. Sept. 8, 1865.
The Union Volunteer. May 21, 1861.
The Union Volunteer. June 12, 1861.
The Union Volunteer. Off for the War. Dec. 15, 1863. $10.00.
The Union Volunteer. Home from the War. Dec. 15, 1863. $7.50.
The Valley of the Shenandoah. Nov. 29, 1864.
The Vase of Flowers. Nov. 10, 1847.
The Vigilant and Valkyrie—In "A Thrash to Windward." International Race, Oct. 7th, 9th, 13, 1893. $34—$51.
The Village Blacksmith. N. Currier. Undated. $30-$37.
The Village Blacksmith. Feb. 22, 1864. $26.00.
The Village Street. Oct. 16, 1855. $30.00.
The Virgin Mary. Jan. 16, 1849.
The Very Rev. Theobald Mathew. C. & I. Undated. $1.00.
The Very Reverend Theobold Mathew. Sept. 1, 1848.

The Voluntary Manner in Which Some of the Southern Volunteers Enlisted. C. & I. Undated.
The Washington Family. Feb. 16, 1867. $2.50.
The Watchers. C & I. Small. $1.00.
The Way to Go to California. Mar. 19, 1849. $12.50.
The Way they raise a California Outfit. April 10, 1849. $20.
The Way they come from California. Apr. 10, 1849. $18.
The Way to Grow Poor. 1875.
The Way they wait for 'the steamers' at Panama. April 10, 1849. $10.00.
The Way they cross "The Isthmus." April 30, 1849. $12.
The Wayside Inn. Apr. 18, 1864. $18.00—$70.00—$75.00.
The Wedding Day. N. Currier. Undated. $4.00.
The Wedding Day. July 24, 1846. $5.00.
The Western Farmer's Home. C & I. 1871. $10-$15.
The Whale Fisher "Laying In." N. Currier. 1852. $57.
The White Squadron. U. S. Navy. 1893.
The Wild Cat Train. 1884.
The Wild West in Darktown. Attack on the Deadhead Coach. 1893.
The Wild West in Darktown. The Buffalo Chase. 1893.
The Wreck of the Atlantic. 1873. $12.50.
The Wreck of the Schiller. 1875.
The Women of '76. "Molly Pitcher," etc. C. &I. Undated. $30.00.
The Wonderful Mare "Maud S." 1878. $10.00.
The Wonderful Eliosshobus Family. Apr. 29, 1870.
The Woodlands in Summer. C. & I. Undated. $5—$12.
The Word and the Sign. 1877.
The Wounded Bittern. N. Currier. Undated. $7.50.
The Wreck of the Steamship San Francisco. Sept. 19, 1854.
The Yacht "Corsair." 1881. $25.00.
The Yacht "Dauntless" of New York. C. & I. Undated.
The Yacht "Haze." May 21, 1861.
The Yacht "Henrietta," 195 tons. Oct. 2, 1861.
The Yacht "Henriette, 205 guns. Jan. 15, 1867. $40.00.
The Yacht "Meteor" of N. Y. Dec. 10, 1869. $30.00.
The Yacht "Mallory," 44 tons. Jan. 23, 1861. $30.00.
The Yacht "Maria." Jan. 23, 1861.
The Yacht "Puritan" of Boston. C. & I. Undated. $5.00.

The Yacht "Rebecca," 75 tons. Oct. 2, 1861.
The Yacht "Sappho" of N. Y. Dec. 10, 1869. $28.00.
The Yacht Squadron at Newport. C. & I. 1872.
The Young Brood. Apr. 29, 1870. $20.00, $18.00, $10.50.
The Young Brood. Dec. 11, 1860. $42.50.
The Young Cavalier. C. & I. Undated. $7.50.
The Young Chieftain. Jan. 21, 1848. $15.00.
The Young Housekeeper, The Day After Marriage. Oct. 1, 1848.
The Young Housekeeper, A Year After Marriage. Oct. 1, 1848.
The Young Navigator. Mar. 2, 1858.
The Young Sailor. July 2, 1849.

U

Uebergabe der Kaiser Napoleon III. 1870.
"Uncle Sam" Making New Arrangements. Sept. 15, 1860.
"Uncle Sam" Making New Arrangements. C. & I. Undated.
Uncle Tom and Little Eva. N. Currier. Undated. $7.00.
Under the Rose. 1872.
United American, Patriotism, Charity and Harmony. Feb. 17, 1849.
United States steam frigate Princeton. Oct. 10, 1844.
Up in a Balloon. 1876. $12.50.
Up the Hudson. C & I. Undated. Small folio. $30.
Upper and Lower Bay of New York. C. & I. Undated.
Upper Lake of Killarney; O'Sullivan's Cascade; Ross Trevor. C. & I. Undated. $7.50.
U. S. Dragoons cutting their way through a Mexican ambuscade. June 2, 1846. $11.50.
U. S. Dragoons. Sept. 23, 1847. $6.00.
U. S. Frigate St. Lawrence, 50 Guns. N. Currier. Not dated. $35.00—$40.00—$70.00.
U. S. Frigate Constitution. N. Currier. Undated. Small folio. $20.00—$40.00.
U. S. Frigate Cumberland, 54 Guns. Sept. 1, 1848. $52.50.
U. S. Frigate Independence, 64 Guns. Oct. 21, 1844. $35.00.
U.S. Frigate Savannah, 60 Guns. Oct. 21, 1844. $50.00.
U. S. Mail Steamship Atlantic. May 28, 1850. $20.00.
U. S. Mail Steamship Atlantic. July 23, 1850.
U. S. Mail Steamship Pacific. August 21, 1850. $17.50.
U. S. Mail Steamship Arctic. Nov. 28, 1850. $16.00.
U. S. Mail Steamship Baltic. Jan. 22, 1851. $18.50.
U. S. Military Academy, West Point, from the opposite shore. Oct. 17, 1862. $10.50—$16.00.
U. S. Mail steamship Adriatic. Dec. 15, 1856. $10.00.
U. S. Mutual Accident Association. 1886.
U. S. Ship of the Line Ohio, 104 Guns. Dec. 17, 1847. $50.
U. S. Ship of the Line in a Gale. Dec. 17, 1847. $45.00.
U. S. Ship North Carolina, 102 Guns. N. Currier, After 1846. $32.50—$65.00.

United States Ship, North Carolina, 102 Guns. Oct. 10, 1844 N. Sarony. Is a view of N. Y. Harbor. 1843. $60.

U. S. Ship of the Line, Pennsylvania, 140 Guns. Apr. 2, $52.50.

U. S. Sloop of War Vincennes, 20 Guns. Aug. 26, 1845. $60.00.

U. S. M. Steamship Arctic. June 29, 1852.

U. S. M. Steamship Atlantic. June 29, 1852. $25.00.

U. S. M. Steamship Baltic. June 29, 1852.

U. S. Steam Frigate Niagara. Aug. 28, 1857. $55.00.

U. S. Steam Frigate Princeton—Awful Explosion. N. Currier. 1845. $7.50.

U. S. Steam Frigate Mississippi in the Gulf of Mexico, March, 1847. June 23, 1848. $15.00—$35.00.

V

Valley Falls, Virginia. C. & I. Undated. $7.50—$11.00.
Van Amburgh & Co.'s Triumphal Car. May 11, 1846. $18. —$27.00—$90.00.
Vase of Fruit. Sept. 2, 1864.
Voltaire. 1879.
Volunteer. 1880.
Volunteer. 1887. $3.50.
Volunteer crossing finish line. 1887.
View of Baltimore. Aug. 12, 1848.
View of Boston. Title in English, French, German. N. Currier. 1848. $10.00—$25.00.
View of Chapultepec and Molino del Rey (after the battle) City of Mexico in the distance. Dec. 17, 1847.
View of the Distributing Reservoir, on Murray's Hill, City of New York. Dec. 7, 1842. $80.00—$125.00.
View Down the Ravine at Trenton Falls, N. Y. C. & I. Undated. $10.00—$15.00.
View of Harper's Ferry, Va., from Potomac Side. C. & I. Undated. $17.50.
View on the Delaware. "Water Gap" in the Distance. Dec. 11, 1860. $35.00.
View on Long Island, N. Y. C. & I. 1857. $75.00.
View of the Great Conflagration of December 16 and 17, 1835, from Coenties' Slip. Currier. Undated. $20.00—$32.00.
View of the Great Conflagration at New York, July 19, 1845. July 23, 1845. $25.00—$35.00.
View of the Great Conflagration at New York, July 19, 1845, from the Bowling Green. July 29, 1845. $90.00
View of the Great Receiving Reservoir, Yorkville, City of New York. Dec. 7, 1842. $100.00.
View on the Harlem River, N. Y. C. & I. 1852. $27.50. C & I. Undated. Small. $17.50.
View on the Hudson River. From Ruggles' House, Newburgh. Undated. $11.00.
View on Lake George, New York. C. &. I. Undated. $17.
View on Lake George, N. Y. Jan. 10, 1866. $20.00-$25.00.

View from Fort Putnam, West Point, Hudson River, N. Y. C. & I. Undated. $17.50—$27.50.

View from the Rock of Gibraltar of the Burning of the U. S. Frigate "Missouri," on August 26, 1843. N. Currier. (Only two known.) $32.50—$48.00.

View Near High Bridge, Hastings, N. Y. C.&I. Undated. $30.00.

View on the Housatonic. Jan. 23, 1861. $21.00.

View of New York, from Brooklyn Heights. July 2, 1849. $50.00.

View of New York. 1860. C & I. 1860. Small. $9.

View of New York From Weehawken. N. Currier. 1848. $32.50—$200.00.

View of New York, from Weehawken. Oct. 31, 1849. $55.

View of New York, Jersey City, Hoboken and Brooklyn. July 1, 1858.

View on the Rhine. C & I. Undated. Small. $2.00.

View on the Potomac, near Harper's Ferry. Jan. 10, 1866. $15.00—$7.50.

View of the Park Fountain and City Hall, New York. May 11, 1846. $45.00—$80.00.

View of the Park Fountain and City Hall, New York, 1851. Dated 1851. $130.00.

View from Peekskill, Hudson River. Dec. 9, 1862. $12.00.

View on the Rondout. C. & I. Undated. $12.50.

View of San Francisco, Cal., taken from Telegraph Hill. Mar. 7, 1851. $45.00.

View of the St. Lawrence. Indian Encampment. C & I. Small folio. $6.00.

View of the Terrific Explosion at the Great Fire in New York, from Broad St., July 19, 1845. July 29, 1845. $75.00.

View of West Rock, near New Haven, Conn. Feb. 22, 1864. Rare, $87.00.

Very Warm Cover. 1883.

W

Walked home on his ear. 1878.
Waking up the Old Mare. 1881.
Warming up. 1884.
Warwick Castle. On the Avon. Undated. $5.00.
Washington. 1880.
Washington Appointed Commander-in-Chief. 1876. $25. $16.00—$42.50.
Washington Crossing the Delaware. N. Currier. Undated. $16.00.
Washington Family. N. Currier. Undated. $22.50.
Washington's Dream. May 6, 1857.
Washington's Entry into New York, November 25, 1783. Aug. 28, 1857.
Washington's Farewell to His Officers. 1876. $37.00.
Washington, First in War, etc. Undated. N. Currier. $4.
Washington at Home. Aug. 3, 1867.
Washington and His Cabinet. 1876. $55.00.
Washington and Lincoln. 1865. C & I. $3.00.
Washington as a Mason. Dec. 22, 1868. $13.00.
Washington at Mount Vernon, 1797. June 29, 1852. $42.50.
Washington from the President's House. Sept. 1, 1848.
Washington at Princeton, Jan. 3, 1777. Mar. 14, 1846.
Washington's Reception by the Ladies on passing the Bridge at Trenton, N. J., April, 1789, on his way to New York to be inaugurated 1st President of U. S. Sept. 13, 1845. $7.50—$4.50.
Washington's reception by the ladies—. 1889.
Washington Taking Command of the Army. 1876. $40.00.
Washington Taking Leave of the Officers of His Army. Mar. 11, 1848. $25.00.
Water Jump. 1885.
Water-Rail shooting. July 19, 1855. $25.00.
Water-Rail shooting. 1870. $27.50.
Wedgwood. 1881.
Well Bred Setter. 1871.
We met by chance. 1875.
We sell for cash. 1875.

"We parted on the Hillside." 1880.
We parted on the Hillside. 1881.
We Trust. 1881.
Welcome! 1873.
Welcome to our Home. 1874.
Well bunched. 1887.
Well, I'm blowed. 1883.
Well together at the first run. 1874.
Well together. 1886.
Western Farmer's Home. 1871. $20.00—$15.00.
Western River Scenery. Nov. 24, 1866. $20.00.
We've had a healthy time. 1880.
What shall the Harvest be? 1886.
What's sauce for the goose is sauce for the gander. Jan. 22, 1851.
When the Flowing Tide Comes In. 1879.
Where do you buy your Cigars? 1880.
Which Donkey shall I take? 1881.
Which of Us Will You Marry? July 2, 1846. $10.00.
Who's afraid of you? Feb. 19, 1868.
Why don't yer come along? 1883.
Why Don't You Take It? C. & I. Undated.
Widow McChree. Hambletonian. Apr. 16, 1867.
Wild Duck Shooting. On the Wing. C. & I. Rare, 1870. $22.50—$25.00—$35.00.
Wild Duck Shooting. Aug. 18, 1846. $17.50—55.00.
Wild Duck Shooting. Jan. 24, 1852.
Wild Duck Shooting. A good day's sport. May 13, 1854. $21.00—$40.00.
Wildflower. 1883.
Wild Horses at Play on the American Prairies. C. & I. Undated. $35.00—$60.00.
Wild Irishman. Sept. 19, 1854.
Wild Turkey Shooting. 1871.
Will he bite? from painting by Miss Juliana Oakley. Dec. 22, 1868.
William A. Graham. July 17, 1852. $2.00.
William A. King. July 17, 1852.
William F. Johnston, Governor of Pa. Nov. 27, 1848.
William O. Butler. July 10, 1848.

Windsor Castle and Park. C. & I. Undated. $8.00.
Winfield Scott, the People's Choice for 13th President. July 31, 1847. $6.00.
Wm. Smith O'Brien, Ireland's Patriot, 1848. Sept. 1, 1848.
William Tell Shooting the Apple. N. Currier. Undated. $4.00.
Winfield Scott. July 17, 1852.
Winning "hands down." 1887.
Winning Horses and Jockeys of the American Turf. 1889.
Winter. 1870. $3.50.
Winter Evening. June 9, 1856.
Winter In the Country. A Cold Morning. C. & I. 1864. $70.00.
Winter Morning in the Country. 1873. $25.00.
Winter Morning. May 21, 1861. $25.00—$17.00—$8.00.
Winter Pastime. Feb. 15, 1856. $42.50.
Winter Pastime. 1870.
Winter Sports. Pickerel Fishing. 1872.
Wise Child. 1884.
With Malice Toward None. 1875.
Wm. Penn's Treaty with the Indians. N. Currier. Undated. $15.00—$17.00—$27.00.
Woman's Holy War. 1874.
Won by a Dash. 1892.
Won by a foot. 1883.
Won by a neck. Lady Thorn, Goldsmith Maid and American Girl, August 28, 1869. Oct. 26, 1869.
Won by a Neck. 1889.
Won!! N. Currier. Undated. Small. $2.50.
Woodcock. 1871. $30.00.
Woodcock. Scolopax Minor. Jan. 16, 1849. $22.50.
Woodcock Shooting. N. Currier. 1852. (Also published by C & I. Large folio. $75.00.
Wood Cock shooting. July 19, 1855.
Woodcock Shooting. June 8, 1870. $60.00—$50.00—$35.
Wood-Ducks. C. & I. Undated. Rare. $30.00.
Woodford Mambrino. 1878.
Working-Man's Banner. 1872.
Wound up. 1884.
Wrecked by a cow catcher. 1885.

Wreck of the ship John Minturn. Feb. 27, 1846. $20.00.
Wrong Way—Right Way. 1872.

Y

Young America. 1876.

ADDITIONAL PRINTS FOUND BUT NOT CONTAINED IN THIS BOOK

SUPPLEMENT NO. 1

TO

LITHOGRAPHS *of* N. CURRIER

and

CURRIER & IVES

Alphabetically arranged by
WARREN A. WEAVER

Published by
HOLPORT PUBLISHING CO.
NEW YORK

THIS is Supplement No. 1 for the "Lithographs of N. Currier and Currier & Ives." The prints, prices of which are given herewith, were sold at a recent auction sale in New York City, and were the collections of two individuals.

We believe there will be two more auction sales of these popular prints before the season closes, and we expect to issue supplements for them as soon as possible after the sale.

Copyright 1926 by
HOLPORT PUBLISHING CO.

LITHOGRAPHS OF N. CURRIER AND CURRIER & IVES

A Clipper Ship in a Hurricane. The Clipper Ship, "Comet." C. & I. Undated. $50.00.

A Disputed Heat. Claiming a Foul. C. & I. 1878. $15.00.

A Fair Field and No Favor. C. & I. 1891. $15.00.

A Midnight Race on the Mississippi. The Natchez and Eclipse. C. & I. 1860. $50.00.

A Home in the Wilderness. C. & I. 1870. Small. $25.00.

A Snowy Morning. C. & I. 1864. $45.00.

A Squall off Cape Horn. C. & I. Undated. $30.00.

Abraham Lincoln, the Nation's Martyr. C. & I. Undated. $15.00.

Agricultural Hall. Grand Centennial Exhibition, 1876. Fairmount Park, Philadelphia. C. & I. Undated. $10.

American Express Train. C. & I. 1864. $110.00.

American Frontier Life. "The Hunter's Stratagem." C. & I. Painted by A. F. Tait. Large folio. Extremely Rare. $360.00.

American Country Life. Summer's Evening. N. Currier. 1855. $60.00.

American Country Life. May Morning. N. Currier. 1855. $40.00.

American Country Life—October Afternoon. N. Currier. 1856. $60.00.

American Country Life—Pleasures of Winter. N. Currier. 1855. $70.00.

American Farm Yard—Morning. C. & I. 1857. Large $20.00.

American Field Sports. "On a point." C. & I. 1857. $90.00. American Field Sports. "Flushed." C. & I. 1857. $90.00.

American Field Sports. "Retrieving." C. & I. 1857. $95.

American Forest Scene. Maple Sugaring. N. Currier. 1858. Large folio. $130.00.

American Homestead—Autumn. C. & I. 1868. $22.50.

American Homestead—Spring. C. & I. 1869. $22.50.

American Homestead—Summer. C. & I. 1868. $22.50.

American Homestead—Winter. C. & I. 1868. $22.50.

American Winter Scenes. Evening. N. Currier. 1854. Large. Rare. $95.00.

American Whaler. N. Currier. Undated. Rare. $60.00.

Among the Pines. A First Settlement. C. & I. Undated. $35.00.

Andrew Jackson, Seventh President of the United States. N. Currier. Undated. $15.00.

Autumn on Lake George. C. & I. Undated. $5.00.

Autumn in New England. Cider Making. C. & I. 1866. Large. $85.00.

Awful Explosion of the "Peace-Maker" on Board the U. S. Steam Frigate Princeton, on Wednesday, 28th Feby., 1844. N. Currier. 1844. $15.00.

Bass Fishing. C. & I. Undated. $70.00.

Battle of Mill Spring, Ky., January 19th, 1862. C. & I. Undated. $12.50.

Black Hawk and Jenny Lind, Union Course, L. I. Nov. 17th, 1847. N. Currier. 1850. $45.00.

Blue Fishing. C. & I. Undated. $70.00.

Brook Trout Fishing. C. & I. 1872. $85.00.

Brook Trout Fishing. "An Anxious Moment." C. & I. 1862. $60.00.

Camping in the Woods. "A Good Time Coming." C. & I. 1863. $45.00.

Camping in the Woods. "Laying Off." C. & I. 1863. $50.

Camping Out. "Some of the Right Sort. " N. Currier. 1856. $70.00.

Canadian Voyagers. Walking a Canoe up a Rapid. C. & I. Undated. $17.50.

Canvas-Backs. C. & I. Undated. $15.00.

Capture of Andre, 1780. N. Currier. 1845. Small folio. $25.00.

Catching a Trout. "We hab you now, sar." N. Currier. 1854. $100.00.

Chicago in Flames. C. & I. Undated. Small folio. $27.50.

Christ at the Well. C. & I. Undated. $5.00.

Clipper Ship "Great Republic." N. Currier. 1853. Large. $205.00.

Clipper Ship "Lightning." N. Currier, after the drawing by C. Parsons. To James Baines & Co., this print of the Clipper Ship "Lightning," built by Donald McKay, Boston, Mass., is respectfully dedicated by the publisher, N. Currier. 1854. Folio. $510.00.

Cottage Life—Summer. C. & I. 1856. $12.50. Cottage Life—Spring. C. & I. 1856. $12.50.

Custer's Last Charge. C. & I. 1876. $10.00.

Death of President Lincoln, at Washington, April 15, 1865. The Nation's Martyr. C. & I. 1865. General Grant and Family. C. & I. 1867. General Grant and Family. 1867. *Uncolored.* Surrender of General Lee at Appomattox C. H., Va., April 9, 1865. Dated 1865. National Union Republican Banner, 1868. 1868. *Uncolored.* $10.00

Deer Shooting. In the Northern Woods. C. & I. Undated. $35.00.

Dramatic Print. Act. II, Scene I, in the Shaughaun! C. & I. Undated. $7.50.

Evangeline. C. & I. Undated. To the Rescue. C. & I. Undated. The Woodland Gate. N. Currier. Undated. $7.50.

Eventide—October. The Village Inn. C. & I. 1867. Large. $17.50.

Fast Trotters on Harlem Lane, N. Y. C. & I. 1870. $95.

Fishing Scene. Tempted. C. & I. 1874. $55.00.

Fishing Scene. Hooked! C. & I. 1874. $45.00.

Flushing a Woodcock. C. & I. Undated. $25.00.

Franklin Pierce, Fourteenth President of the United States. N. Currier. 1852. $10.00

Frozen Up. C. & I. 1872. Small. $35.00.

Forest Scene on the Lehigh. C. & I. Undated. $35.00.

General Grant at the Tomb of Abraham Lincoln. C. & I. 1868. *Uncolored.* Small folio. Framed. $5.00.

General Putnam. Effecting his Escape from the British Dragoons. N. Currier. 1845. $35.00.

George Washington, First President of the United States. N. Currier. Undated. $10.00.

George Washington, C. & I. Undated. The Presidents of the United States from 1789 to 1849. N. Currier. 1844. 2 pieces. $5.00

Good Night! Little Playfellow. C. & I. Undated. Kitty's Breakfast. C. & I. 1857. Jane. C. & I. Undated. $5.50.

Good Times on the Old Plantation. C. & I. Undated. Rare. $65.00.

Grand National Democratic Banner. With portraits of Genl. George B. McClellan, and Hon. Geo. M. Pendleton. C. & I. 1864. Folio. $5.00.

Gray's Elegy. In a Country Churchyard. C. & I. 1864. $15.00.

Great Conflagration at Pittsburgh, Pa., April 10, 1845. N. Currier. 1845. $35.00.

Great Fire at St. Louis, Mo., Thursday Night, May 17, 1849. N. Currier. 1849. $40.00.

Great Salt Lake, Utah. C. & I. 1871. Small folio. $25.

Harriet. N. Currier. Little Ellen. C. & I. Sarah. N. Currier. Together 3 pieces. $20.50.

Haying-Time. The Last Load. C. & I. 1868. Large. $35.

Henry Clay, of Kentucky. N. Currier. Undated. Folio. In black frame, black border painted on glass. $22.50.

Holidays in the Country. Troublesome Flies. C. & I. 1868. Large. $35.00.

Home, Sweet Home. C. & I. 1869. Large. $45.00.

Horticultural Hall. Grand Centennial Exhibition, 1872. Fairmount Park, Philadelphia. C. & I. Undated. $7.50.

Hunting, Fishing and Forest Scenes. Shantying on the Lake Shore. C. & I. 1867. $35.00.

Husking. Painted by Eastman Johnson—on stone by C. Severin. C. & I. 1861. Few known copies. $230.00.

Indian Lake—Sunset. C. & I. 1860. $25.00.

In the Northern Wilds. Trapping Beaver. C. & I. Undated. $25.00.

James Buchanan, Fifteenth President of the United States. N. Currier. Undated. $10.00.

James Madison. Fourth President of the United States. N. Currier. Undated. *Uncolored.* $15.00.

James Monroe, Fifth President of the United States. N. Currier. Undated. $17.50.

James K. Polk, Eleventh President of the United States. N. Currier. Undated. $12.50.

John Adams, Second President of the United States. N. Currier. Undated. $17.50.

John Tyler, Tenth President of the United States. N. Currier. Undated. $12.50.

Lake George, N. Y. C. & I. Undated. Small folio. $10.

Lake Winnepesaukee. From Centre Harbor, N. H. C. & I. $42.50.

Landing of the Pilgrims at Plymouth 11th Dec. 1620, o. s. N. Currier. Undated. Small. $50.00.

Life in the Woods. "Starting Out." C. & I. 1860. $40.00.

Life in the Woods. "Returning to Camp." C. & I. 1860. $90.00.

Little Johnny. Little Jennie. Little Kitty. My Little Favorite. All Undated. All C. & I. $22.50.

Little Sister. 1865. Little Zouave. 1861. The Little Drummer Boy. Undated. The Young Cavalier. All C. & I. $27.50.

Little Nelly. C. & I. Undated. Little Brother and Sister. C. & I. 1863. The Brave Wife. C. & I. Undated. $15.00.

Long Island Sound. C. & I. 1869. Very rare. $60.00.

Mamma's Pet. C. & I. Undated. The April Shower. C. & I. Undated. Bed Time. C. & I. Undated. The Doves. Undated. Together, 4 pieces. $7.50.

Martin Van Buren, Eighth President of the United States. N. Currier. Undated. $15.00.

M'Donough's Victory on Lake Champlain. N. Currier. 1846. $45.00.

Millard Fillmore and Andrew J. Donelson. N. Currier. 1856. $12.50.

Millard Fillmore N. Currier. 1848. $10.00.

Minnehaha Falls, Minnesota. C. & I. Undated. $30.00.

Mr. Bonner's Horse, "Joe Elliott," Driven by J. Bowen. C. & I. 1873. $15.00.

Mount Washington and the White Mountains. From the Valley of Conway. C. & I. 1860. $50.00.

My Little White Kitties. Playing Ball. 1870. My Little White Kitties. Taking the Cake. Undated. Little White Kitties. Fishing. 1871. Little White Kitties. Into Mischief. 1871. All C. & I. $27.50.

My Sweetheart. C. & I. Undated. The Girl I Love. C. & I. 1870. $7.50.

Naval Heroes—United States. N. Currier. 1846. $30.00.

New York Clipper Ship "Challenge." N. Currier. Undated. $60.00.

Niagara Falls—from Goat Island. C. & I. Undated. Folio. $7.50.

Not Caught. There is many a slip between the cup and lip. N. Currier. Undated. $12.50.

On a Point. N. Currier. 1855. $100.00.

Partridge Shooting. N. Currier. 1855. $25.00.

Partridge Shooting. C. & I. 1870. $35.00.

Partridge Shooting. C. & I. 1870. $27.50.

Perry's Victory on Lake Erie. N. Currier. Undated. $55.

Portrait of a Girl. N. Currier. 1846. $7.50.

Prairie Fires of the Great West. C. & I. 1871. Small folio. Rare. $105.00.

Presidents. The Presidents of the United States, from 1789 to 1865. C. & I. Banner with portraits, Washington to Lincoln. $15.00.

Rail Shooting. On the Delaware. N. Currier. 1852. $380.00.

Salmon Fishing. C. & I. 1872. Small folio. $160.00.

Scenes in Ireland. The Meeting of the Waters. Wicklow Ireland. C. & I. 1868; A Scene in Old Ireland. C. & I. Undated. 2 pieces. Scenery. The Grottoes of the Sea. 1865. The Magic Lake. Undated. Together, 2 pieces. C. & I. Small folio. In frames. $12.50.

Shipping Print. Outward Bound. C. & I. Undated. $35.

Shipping Print. Homeward Bound. C. & I. Undated. $22.50.

Shooting on the Beach. C. & I. Undated. Extremely Rare. $160.00.

Shooting on the Prairie. C. & I. Undated. Small folio $50.

Skating Scene—Moonlight. C. & I. 1868. $55.00.

Surrender of Cornwallis at York-Town, Va., October, 1781. N. Currier. 1845. $30.00.

Sunnyside—on the Hudson. C. & I. Undated. Small folio. Home of Washington Irving. $7.50.

Sunnyside—the Residence of the Late Washington Irving. near Tarrytown, N.Y. C. & I. Undated. Folio. $15.

The Battle of New-Orleans Fought January 8th, 1815. N. Currier. 1842. $25.00.

The Burning of Chicago. C. & I. 1871. Small folio. $12.50.

The Cattskill Mountains. From the Eastern Shore of the Hudson. C. & I. 1860. $15.00.

The Celebrated Horse "Lexington." N. Currier. 1855. $20.00.

The Celebrated Trotting Mare "Hattie Woodward." C. & I. 1881. The Celebrated Trotting Horse "Hopeful," by Godfrey's "Patchen." C. & I. 1881. $17.50.

The Celebrated Trotting Mares "Maud S." and "Aldine." C. & I. 1883. $30.00. The Futurity Race at Sheepshead Bay, September 3d, 1888. C. & I. 1889, 2 pieces. $30.00.

The Evening Prayer. N. Currier. Undated. The Morning Prayer. N. Currier. Undated. The Annunciation. N. Currier. 1844. 3 pieces. $10.00.

The Enchanted Cave. C. & I. 1867. $12.50.

The Farmer's Home—Autumn. C. & I. 1864. Large. $45.

The Farmer's Home—Harvest. C. & I. 1864. Folio. $45.

The Farm-Yard in Winter. C. & I. 1861. Large. $50.00.

The Four Seasons of Life: Childhood. "The Season of Joy." C. & I. 1868. Large. $40.00.

The Four Seasons of Life: Youth. "The Season of Love." C. & I. 1868. Large. $45.00.

The Four Seasons of Life: Middle Age. "The Season of Strength." C. & I. 1868. Large. $20.00.

The Four Seasons of Life: Old Age. "The Season of Rest." C. & I. 1868. Large. $40.00.

The Great Fire at Chicago, October 8th, 1871. C. & I. 1871. Large folio. With descriptive text in lower margin, also names of the important places. $140.00.

The Great West. C. & I. 1870. Small. $45.00.

The Hudson Highlands. Near Newburgh, N. Y. C. & I. Undated. Small. $20.00.

The Hudson Highlands. From the Peekskill and Cold Spring Road, near Garrison's Landing. C. & I. 1867. $20.00.

The Hudson, from West Point. Grounds of the U. S. Military Academy. C. & I. 1862. $20.00.

The Hunter's Shanty. In the Adirondacks. C. & I. 1861. $90.00.

The Leaders: "Jay See," "Maud S.," and "St. Julien." C. & I. The Queen of the Turf "Maud S." Driven by W. W. Blair. C. & I. 1880. $12.50.

The Life of a Hunter. "Catching a Tartar." C. & I. 1861. $15.00.

The Life of a Sportsman. Going Out. C. & I. 1872. $40.

The Life of a Sportsman. Camping in the Woods. C. & I. 1872. $45.00.

The Life of a Sportsman. Coming into Camp. C. & I. 1872. $35.00.

The Lightning Express Trains. Leaving the Junction. C. & I. 1863. Large folio. Extremely rare print. $420.00.

The Lion Hunter. N. Currier. Undated. $15.00.

The Mill-Dam at "Sleepy Hollow." C. & I. Undated. $27.50.

The Miniature Ship Red, White and Blue. On her voyage from New York to London. C. & I. Undated. $25.00.

The Mountain Spring. Near Cozzen's Dock, West Point. C. & I. 1862. $20.00.

The Morning Prayer. C. & I. Undated. The Evening Prayer. C. & I. Undated. $10.00.

The Notch House, White Mountains, New Hampshire. C. & I. Undated. $15.00.

The Old Homestead. C. & I. Undated. $12.50.

The Presidents of the United States from 1789 to 1845. N. Currier. 1844. $12.50.

The Presidents of the United States, from 1789 to 1850. N. Currier. 1848. $22.50.

The Return from the Pasture. C. & I. Undated. $55.00.

The River Shannon. From the Tower of Limerick Cathedral. Undated. The Fairy Grotto. C. & I. 1867. 2 pieces. $7.50.

The Route to California. Truckee River, Sierra-Nevada. C. & I. 1871. Small folio. $95.00.

The Sleigh Race. C. & I. Undated. $35.00.

The Splendid Naval Triumph on the Mississippi, April 24th, 1862. C. & I. 1862. $35.00.

The Southern Beauty. C. & I. Undated. The Royal Beauty. C. & I. Undated. The Northern Beauty. C. & I. Undated. The Queen of Beauty. C. &. I. Un-

dated. The Carrier Dove — The Departure. N. Currier. Undated. My Little White Kitties. Playing Ball. C. & I. 1870. Maternal Affection. N. Currier. Undated. My Pet Bird. Undated. Together, 8 pieces. $12.50.

The Steam Ship President. N. Currier. Undated. $27.50.

The Scenery of the Hudson. View near "Anthony's Nose." C. & I. Undated. $40.00.

The Stag at Bay. C. & I. Undated. $20.00.

The Tomb of Washington, Mount Vernon, Va. C. & I. Undated. $7.50.

The Trail of Patience. C. & I. Undated. $35.00.

The Trotting Gelding Frank with J. O. Nay, His Running Mate. C. & I. 1884. $15.00.

The United States Frigate St. Lawrence, 50 Guns. N. Currier. Undated. $55.00.

The Valley of the Susquehanna. C. & I. Undated. $17.50.

The Whale Fishery. "Lying On." N. Currier. 1852. Small. Capturing the Whale. N. Currier. Undated. 2 prints. $95.00.

The Wayside Inn. C. & I. 1864. $27.50.

Thomas Jefferson, Third President of the United States. N. Currier. Undated $17.50.

Through to the Pacific. C. & I. 1870. Small. $65.00.

Up the Hudson. C. & I. Undated. $12.50.

U. S. Frigate Savannah, 60 Guns. N. Currier. 1843. View of New York Harbor. $95.00.

U. S. Frigate Constitution. N. Currier. Undated. $55.00.

U. S. Ship of the Line Pennsylvania, 140 Guns. N. Currier. 1846. $40.00.

Valley Falls—Virginia. C. & I. Undated. $7.50.

View on Lake George, N. Y. C. & I. F. F. Palmer, del. 1866. This is the larger size, of which but few copies are known. $45.00.

View Down the Ravine. At Trenton Falls, N. Y. C. & I. Undated. $25.00.

View on the Delaware. "Water-Gap" in the Distance. Painted by Geo. Inness. C. & I. 1860. $60.00.

View on the Potomac, Near Harper's Ferry. C. & I. 1866. $15.00.

Waking Up the Old Mare. C. & I. 1881. The Fiend of the Road. C. & I. 1881. Together. $27.50.

Washington. First in War, First in Peace, and First in the Hearts of his Countrymen. *C. Currier.* Undated. $12.50.

Washington as a Mason. C. & I. 1868. $12.50.

Water-Rail Shooting. C. & I. Undated. $40.00.

Wild Duck Shooting. On the Wing. C. & I. 1870. $40.

William Henry Harrison, Ninth President of the United States. N. Currier. Undated. $17.50.

Winter Evening. N. Currier. 1854. Small. $60.00.

Winter Morning. C. & I. 1861. $40.00.

Winter Morning. Feeding the Chickens. C. & I. Painted by G. H. Durrie. 1863. A very few copies known. $210.00.

Winter Morning in the Country. C. & I. 1873. $60.00.

Winter in the Country—the Old Grist Mill. C. & I. 1864. Large. $55.00.

Woodcock Shooting. N. Currier. 1852. $175.00.

Woodcock. C. & I. 1871. $40.00.

Yosemite Valley—California. "The Bridal Veil" Fall. C. & I. 1866. Large folio. $50.00.

Zachary Taylor, People's Candidate for President of the United States. N. Currier. 1848. $12.50.

Zachary Taylor, People's Candidate for President—Millard Fillmore, Whig Candidate for Vice President. N. Currier. 1848. $12.50.

nxp